# Cláudio Belo

**Tel:** 910203433

**Email:** claudiomanuelbelo@decisoesesolucoes.com


## Preço: 219 000 €

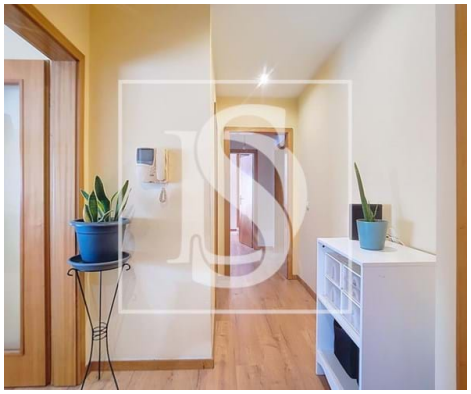

| 2 | 2 | ✖ | 95 sqm | 0 sqm | ✖ | 2002 |
|---|---|---|---|---|---|---|

**Ref.** DSERMCB90 | Valongo

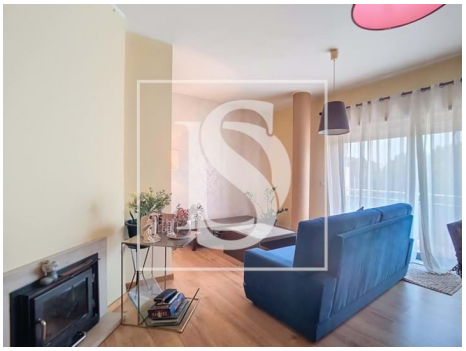

**AMI: 9631 | Av. Engº Duarte Pacheco 576 Ermesinde, 4445-416,**

**Tel: 220162167 | Email: dnchaves@gmail.com**



Powered by CASAFARI CRM

**Cláudio Belo**

**Tel:** 910203433

**Email:** claudiomanuelbelo@decisoesesolucoes.com

# General features

- Kitchen: Hob, Oven, Exhaust
- Fitted wardrobes
- Proximity: Shopping, Restaurants, City, Hospital, Public Transport, Schools, Playground
- Soccer field
- Outbuilding area (Ex. garage, etc): 19
- Views: Garden view, City view, Urbanization view
- Lift
- Laundry
- Basement
- Energetic certification: C
- Mains water
- Parking places number: 1
- Closed fireplace
- Aluminum frames
- Garden
- Built year: 2002
- Private gross area: 95
- Gas: Main grid
- Floors: 6
- Drive way
- Electric garage gate
- Solar orientation: South, West
- Balcony
- Parking Space