Villa Joy

Varandas do Lago | Ref. 2497

€ 4 400 000 €

ONE SELECT PROPERTIES

THE ESTATE AGENCY OF CHOICE

"Garden, Resort View"

This five-bedroom villa is set at the end of a quiet cul-de-sac in Varandas do Lago.

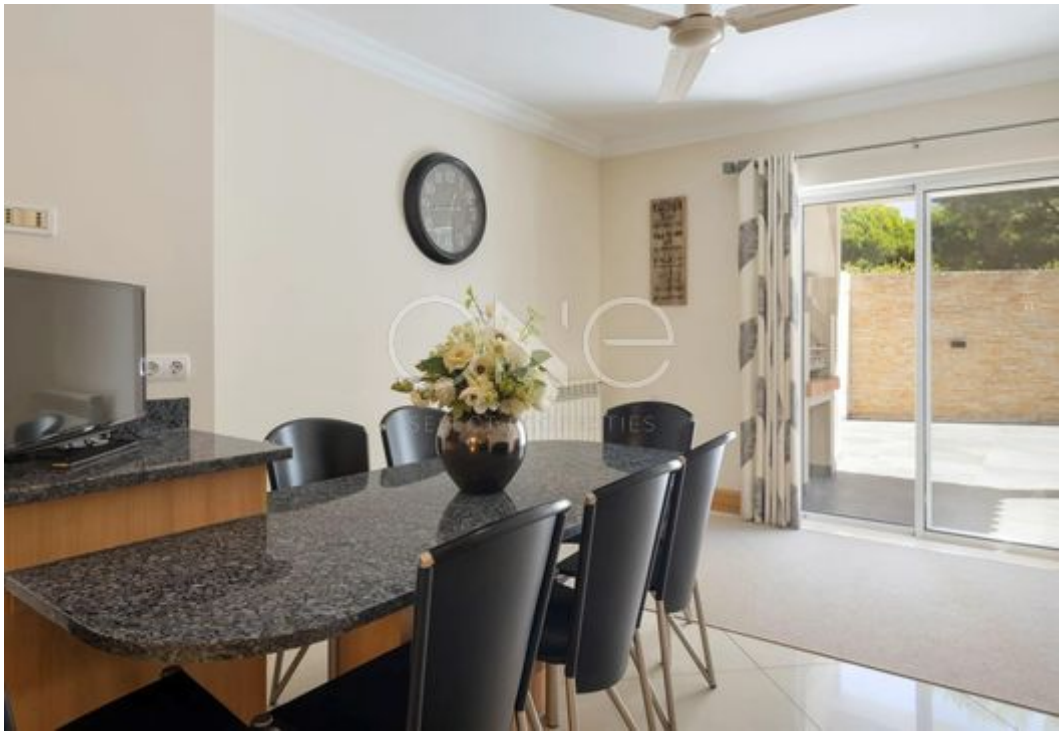

Villa Joy

Varandas do Lago | Ref. 2497

€ 4 400 000 €

More Details

Air Conditioning: Ducted

Heated Towel Racks

Underfloor Heating: Electric

Windows: Double Glazed

Cloakroom

Fitted Wardrobes in Bedrooms

Lower Level / Basement

Games Room

Pool: Private Heated, Electric Cover

Garden with Automatic Irrigation

Covered Terraces

Wastewater Connection

Garage: Spacious, Multi-Space, Automatic Door

Furniture: Included Subject

Ceiling Fans

Radiators

Flooring: Laminated, Natural Stone

Mosquito Nets

Fireplace: Gas

Walk-In Closet

Laundry

Electric Gates

Outside Kitchen & BBQ Area

Landscaped Garden

Alarm System

Mains Water

Parking: Exterior

Refurbished

Main Details

Property type	Villa
Localization	Varandas do Lago
Bedroom(s)	5
Bathroom(s)	6
House Area	783,6 m2
Plot Area	1516 m2
Energy Certificate	B
Views	Garden, Resort
Ownership	Private
Construction Year	2011

SELECT PROPERTIES

THE ESTATE AGENCY OF CHOICE