Durval Borges

Tel: 967685310

Email: durvalborges@decisoesesolucoes.com

Preço: 850 000 €

3	4	✖	217,9 sqm	579 sqm	✔	2025

Ref. DSBRGLDB264 | Braga

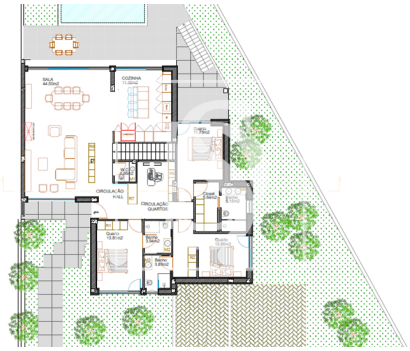

AMI: 20809 | Rua D. Rodrigo da Cunha 34 , 4715-179, Braga

Tel: +351915200620 | Email: dsliberdadeleads@gmail.com

Durval Borges

Tel: 967685310

Email: durvalborges@decisoesesolucoes.com

General features

- Built year: 2025
- Views: City view, Urbanization view
- Video entry system
- Electric shutters
- Quiet Location
- Solar orientation: North, South, West
- Thermal acoustic window frames
- Storage / utility room
- Double glazing
- Electric garage gate
- Energetic certification: A+
- Garage