Celso Sousa

Tel: 912687707

Email: celsosousa@decisoesesolucoes.com

Preço: 185 000 €

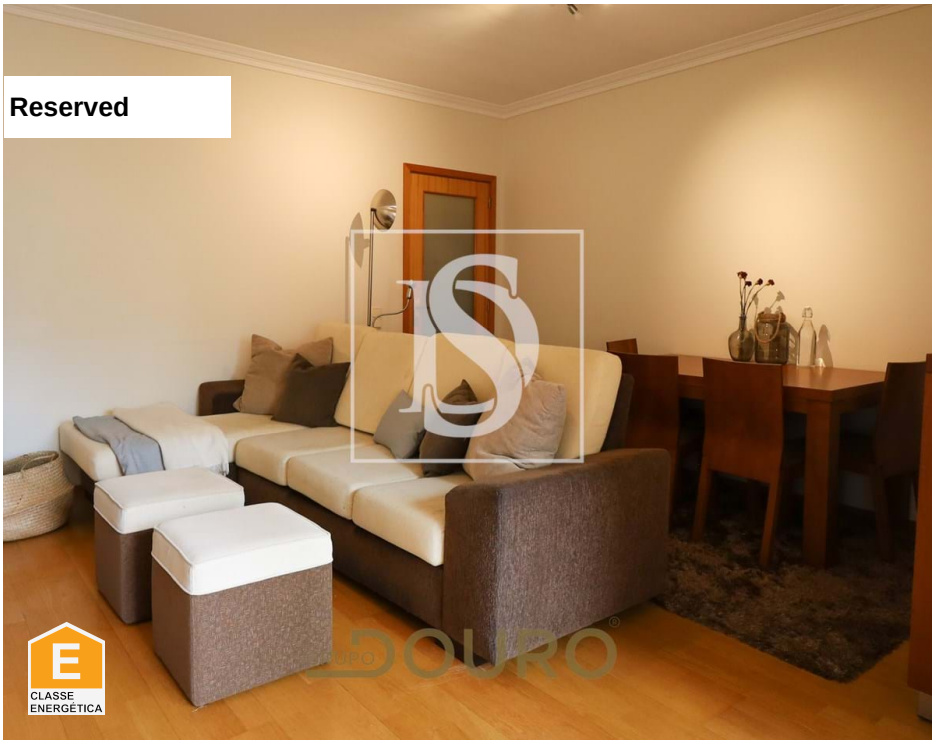

2	2	✖	77,69 sqm	0 sqm	✔

Ref. DSVNGDOUROCS46 | Paredes

AMI:

Tel: | Email:

Celso Sousa

Tel: 912687707

Email: celsosousa@decisoesesolucoes.com

General features

- Equipped kitchen
- Balcony
- Parking places number: 1
- Energetic certification: E
- Garage
- Parking Space