Tiago Costa

Tel: 934203154

Email: tiagocosta@decisoesesolucoes.com

Preço: 383 000 €

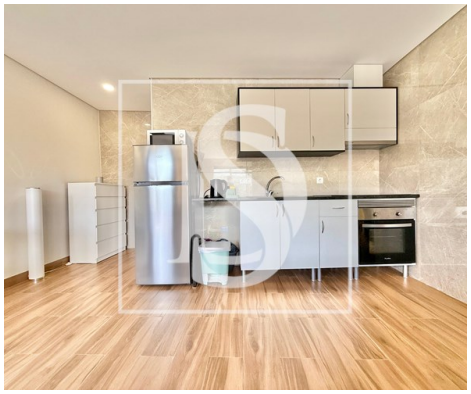

6	4	✖	117,4 sqm	966 sqm	✖

Ref. DSBRGLTMC261 | Santo Tirso

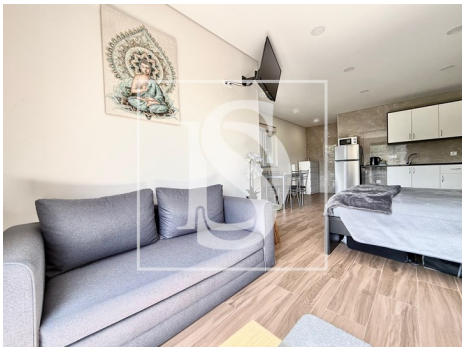

AMI:

Tel: | Email:

Tiago Costa

Tel: 934203154

Email: tiagocosta@decisoesesolucoes.com

General features

- Views: River view
- Drive way
- Double glazing
- Quiet Location
- Energetic certification: D
- Balcony
- Gas: Main grid
- Storage / utility room
- Automatic irrigation
- Sealed land area
- Mains water
- Terrace