Luís Santos | Diretor Comercial Imobiliária

Tel: +351 915 176 520

Email: luiscostasantos@decisoesesolucoes.com

Preço: 499 000 €

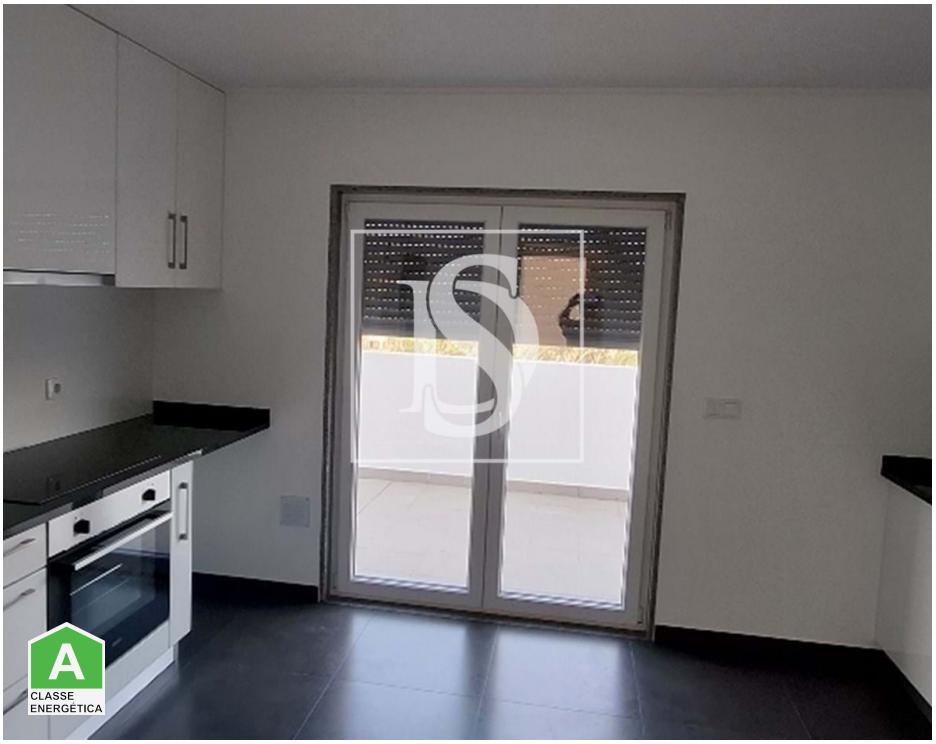

4	3	✖	125 sqm	0 sqm	✔	2021

Ref. DSFRILS21 | Lourinhã

New 4 Bedroom Penthouse Apartment – Lourinhã

New 4 Bedroom Penthouse Apartment – Lourinhã
Discover this magnificent new 4 bedroom apartment, with work completed in 2023, never inhabited.
Located on the roof of the building, it stands out for its modern design, thermal and acoustic comfort, thanks to the use of superior quality materials.
The property has a large terrace with north, south and west orientation, which surrounds the entire apartment and allows you to enjoy pleasant sunny evenings during spring and summer.

Luís Santos | Diretor Comercial Imobiliária

Tel: +351 915 176 520

Email: luiscostasantos@decisoesesolucoes.com

General features

- Built year: 2021
- Outbuilding area (Ex. garage, etc): 296
- Solar system
- Gas: Main grid
- Central vacuum system
- Floors: 1
- Double glazing
- Electric garage gate
- Central location
- Energetic certification: A
- Mains water
- Orientation: Exterior
- Thermal acoustic window frames
- Private gross area: 145
- Views: Countryside views, Urbanization view, Garden view
- Lift
- Smoke extractors
- Drive way
- Electric shutters
- Main drainage
- Parking space
- Solar orientation: North, East, West
- Balcony
- Terrace

Luís Santos | Diretor Comercial Imobiliária

Tel: +351 915 176 520

Email: luiscostasantos@decisoesesolucoes.com

- Garage
- Parking places number: 1