Victor Fernandes

Tel: 969765928

Email: victorfernandes@decisoesesolucoes.com

Preço: 18 000 €

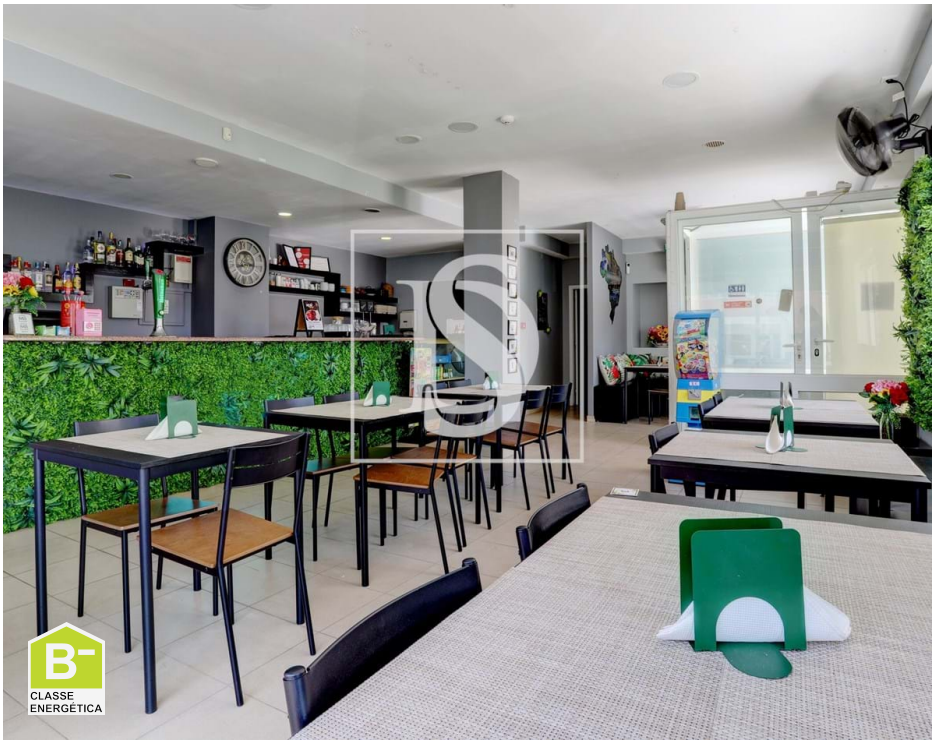

2	✖	81,98 sqm	0 sqm	✖	2002

Ref. DSMAINVF3 | Póvoa de Varzim

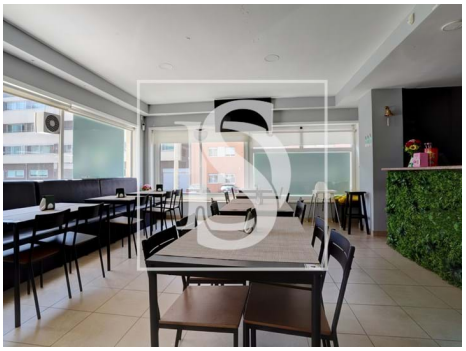

AMI:

Tel: | Email:

Victor Fernandes

Tel: 969765928

Email: victorfernandes@decisoesesolucoes.com

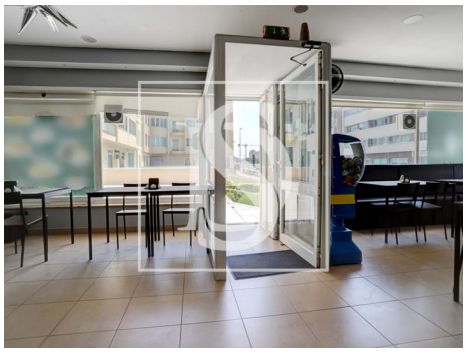

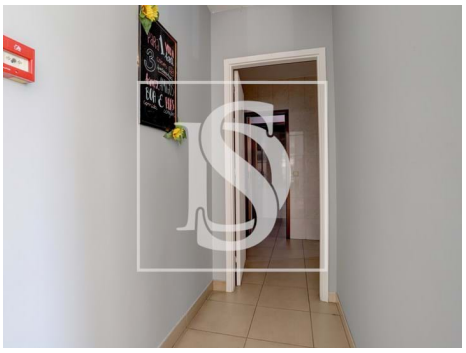

General features

- Built year: 2002
- Private gross area: 86
- Outbuilding area (Ex. garage, etc): 0
- Energetic certification: B-