Sandra Teixeira

Tel: +351913784488

Email: sandrateixeira@decisoesesolucoes.com

Preço: 192 000 €

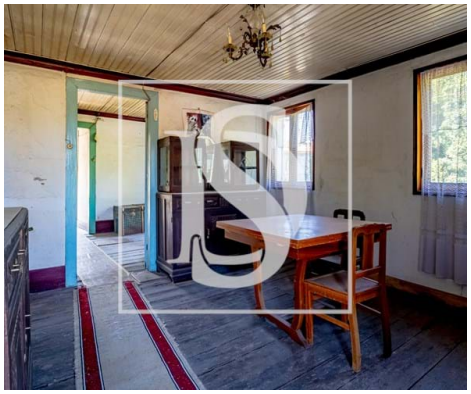

3	2	✖	89,09 sqm	3917 sqm	✔	1937

Ref. DSAMTST156 | Amarante

House 3 Bedrooms Vila Garcia

House with land, facing the Santa Natália stream.
Excellent location and good sun exposure.
Sold together with rustic items with a total area of 13,773m2. Come and discover this unique villa in Amarante, with incredible potential to become the getaway of your dreams. With three bedrooms and two bathrooms, it is located on a plot of 3,917m². Built in 1937, this villa is in conditions that require renovation, allowing you to customize each space according to your taste.

Sandra Teixeira

Tel: +351913784488

Email: sandrateixeira@decisoesesolucoes.com

General features

- Water heater
- Blinds
- Garden
- Built year: 1937
- Private gross area: 66
- Energetic certification: E
- Balcony
- Garage
- Fireplace
- Shower tray
- Proximity: Shopping, Airport, Mountain, Golf course, Restaurants, City, Open field, Hospital, Pharmacy, Public Transport, Schools, Public Swimming Pools, Playground
- Outbuilding area (Ex. garage, etc): 117
- Views: River view, Countryside views, Mountain views
- Solar orientation: North, South, East, West
- Terrace