Tel: +34 666 98 57 58
carolina@montenegrobrokers.com

2 163 000 € | Ref. F-VI-31 | Madrid

2	2	✖	126 sqm	0 sqm	✔

On Fernando VI street, this apartment is located on the first floor of a stately building that has been perfectly preserved and boasts a privileged location. The house, with two bedrooms and four balconies that provide natural light and charm, offers great possibilities for renovation to adapt it to your taste.

The building features a representative portal, a physical doorman, and all the amenities: a garage and storage room in the same property, which adds value and comfort to the property. Additionally, it has a practical storage room, ideal for extra storage.

A unique opportunity for those looking for a character-filled apartment in one of the best areas of Madrid, surrounded by services and in an excellent state of repair.

AMI: 1 | CIRO GIL, 2 2 41 II, 11311 , Abla

Tel: +34 666985758 | Email: contact@montenegrobrokers.com

Tel: +34 666 98 57 58
carolina@montenegrobrokers.com

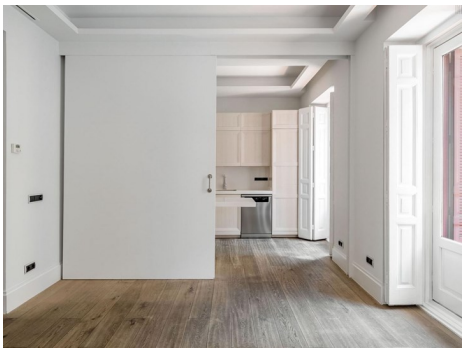

- Garage
- Balcony
- Storage / utility room