Salomé Rafael

Tel: 965644447

Email: salomerafael@decisoesesolucoes.com

Preço: 420 000 €

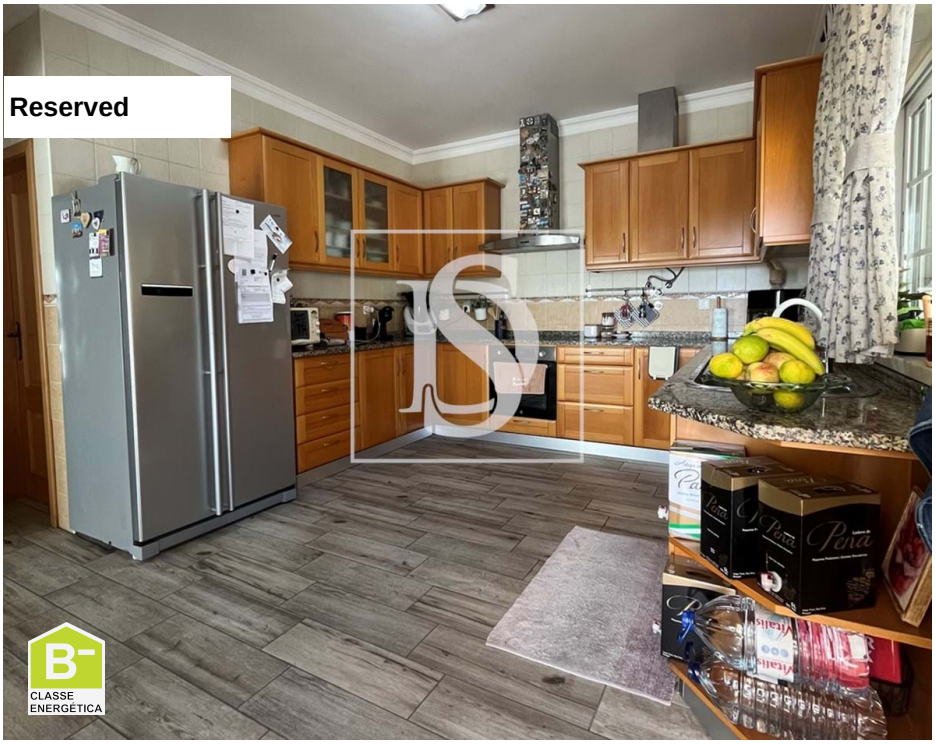

4	3	✖	168,37 sqm	378 sqm	✔	2007

Ref. DSCDRSR8 | Benavente

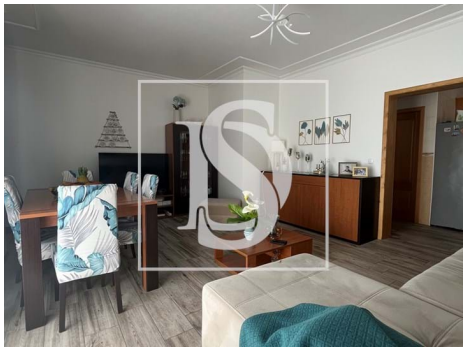

AMI:

Tel: | Email:

Salomé Rafael

Tel: 965644447

Email: salomerafael@decisoesesolucoes.com

General features

- Built year: 2007
- Private gross area: 209,9500
- Gas: Main grid
- Double glazing
- Energetic certification: B-
- Balcony
- Parking places number: 2
- Outbuilding area (Ex. garage, etc): 65,04
- Electric gates
- Floors: 2
- Bread oven
- Mains water
- Garage