## Sónia Pinto da Costa

**Tel:** 914252916

**Email:** spc@decisoesesolucoes.com

**Preço: 125 000 €**

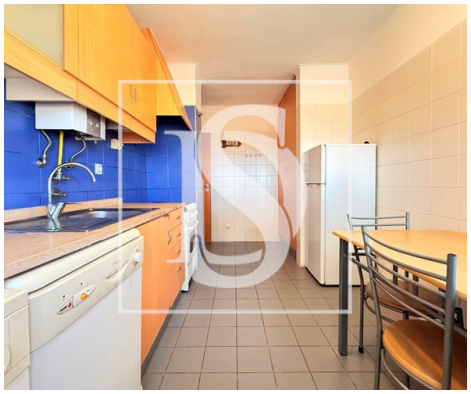

| | | | | | | |
|---|---|---|---|---|---|---|
| 1 | 1 | ✖ | 73,93 sqm | 0 sqm | ✖ | 2007 |

**Ref.** DSMTASPC39 | Beja

**AMI: 11322 | RUA PROFESSOR BENTO DE JESUS CARAÇA, 27B , 2860-483, Moita**

**Tel: 210966843 | Email: moita@decisoesesolucoes.com**



Powered by CASAFARI CRM

**Sónia Pinto da Costa**

**Tel:** 914252916

**Email:** spc@decisoesesolucoes.com

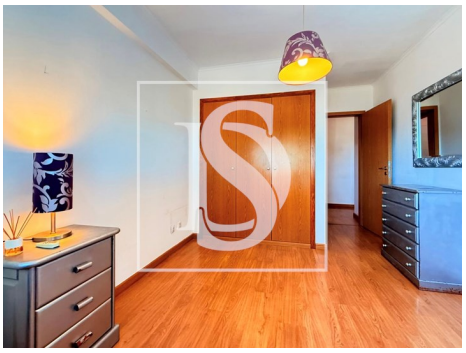

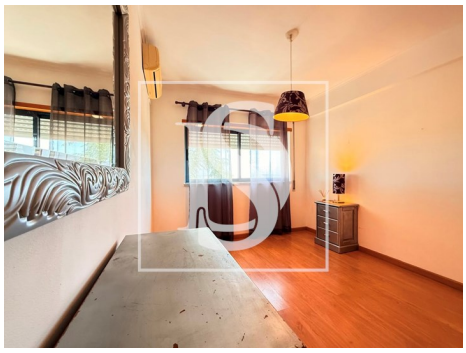

# General features

- Refrigerator
- Extractor Fan
- Air conditioning
- Dishwashing machine
- Laminated floor
- Blinds
- Proximity: Shopping, Public Transport, Playground, Restaurants, City, Open field
- Outbuilding area (Ex. garage, etc): 29,12
- Views: Countryside views
- Drive way
- Main drainage
- Parking space
- Mains water
- Parking places number: 1
- Water heater
- Kitchen: Fridge, Dishwasher, Washing machine, Exhaust, Water boiler
- Washing machine
- Fitted wardrobes
- Aluminum frames
- Bathtub Screens
- Built year: 2007
- Private gross area: 69,83
- Gas: Main grid
- Double glazing
- Quiet Location
- Energetic certification: C
- Balcony
- Parking Space