Mónica Martinho

Tel: 911750648

Email: monicamartinho@decisoesesolucoes.com

Preço: 800 €

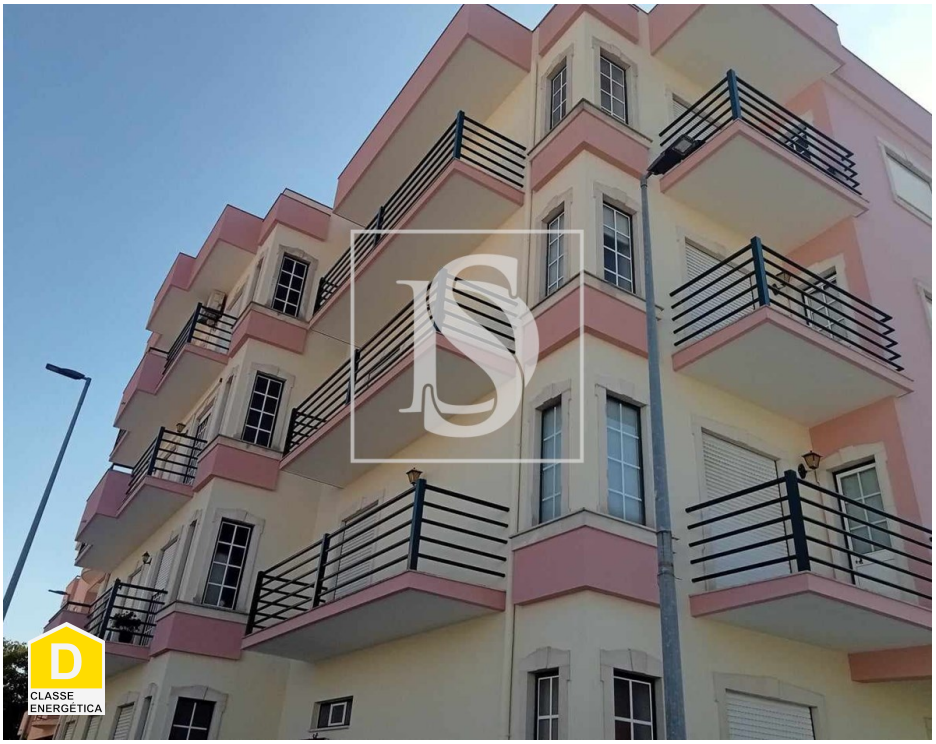

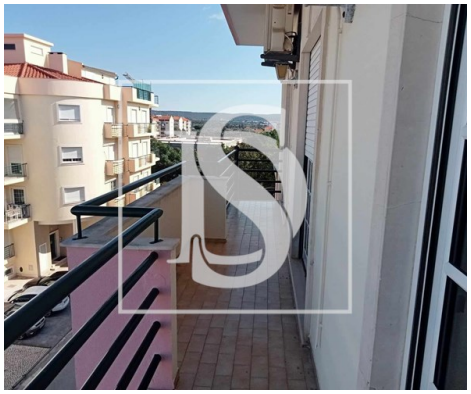

3	2	✖	105,4 sqm	0 sqm	✖	2006

Ref. DSTNVMMM134 | Entroncamento

AMI: 9449 | Rua Capitão Salgueiro Maia Lt 7 R/c Esq , 2350-811, Torres Novas

Tel: 249812362 | Email: marionuno@decisoesesolucoes.com

Mónica Martinho

Tel: 911750648

Email: monicamartinho@decisoesesolucoes.com

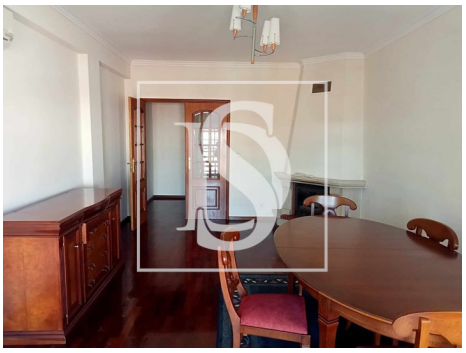

General features

- Water heater
- Kitchen: Hob, Oven, Dishwasher, Exhaust, Water boiler
- Equipped kitchen
- PVC frames
- Simple bathtub
- Proximity: Restaurants, City, Hospital, Pharmacy, Public Transport, Schools, Public Swimming Pools
- Outbuilding area (Ex. garage, etc): 75,4000 m²
- Views: City view, Urbanization view
- Floors: 4
- Video entry system
- Main drainage
- Quiet Location
- Energetic certification: D
- Balcony
- Extractor Fan
- Closed fireplace
- Fitted wardrobes
- Blinds
- Shower tray
- Built year: 2006
- Private gross area: 105,4000 m²
- Gas: Main grid
- Storage / utility room
- Double glazing
- Attic
- Central location
- Mains water