Pedro das Neves

Tel: +351927455465

Email: pedrodasneves@decisoesesolucoes.com

Preço: 685 000 €

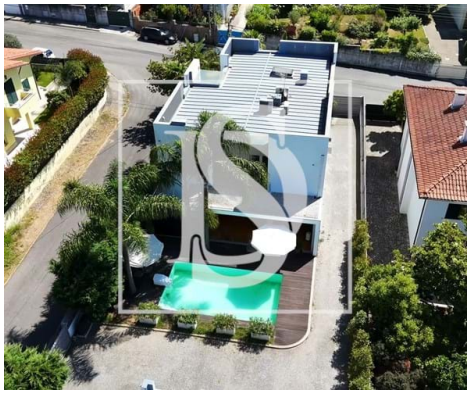

4	6	✔	273 sqm	594 sqm	✔	2002

Ref. DSAVRVCPd122 | Oliveira de Azeméis

4 Bedroom Villa with Pool and 3 Suites in Oliveira de Azeméis

Detached villa with 546 m², three suites, swimming pool, garden, garage for 2 cars and quality finishes. Room with panoramic window frames that opens completely to the outside. Quiet location with good access and services nearby.

Ideal for families who value space, comfort and privacy, this house offers a practical and sophisticated experience, with perfect outdoor areas for leisure and socializing.

Pedro das Neves

Tel: +351927455465

Email: pedrodasneves@decisoesesolucoes.com

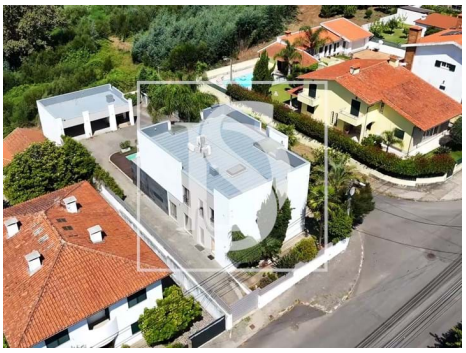
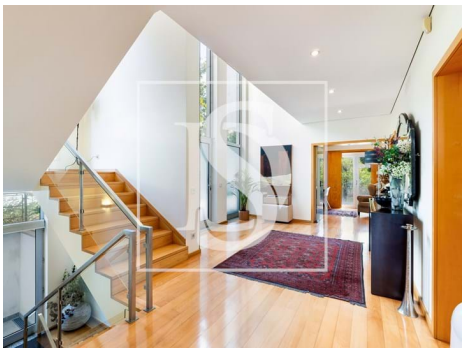

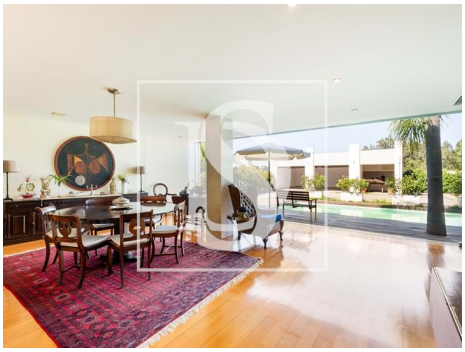

General features

- Kitchen: Hob, Oven, Dishwasher, Exhaust
- Fitted wardrobes
- Laminated floor
- Smoke detection
- Wooden Shutters
- Proximity: Restaurants, City, Pharmacy, Public Transport, Schools, Playground
- Pool
- Built year: 2002
- Outbuilding area (Ex. garage, etc): 226
- Views: City view
- Gas: Main grid
- Laundry
- Air conditioning
- Walk-in wardrobe
- Aluminum frames
- Controlled lights
- Garden
- Garden
- Irrigation System
- Thermal acoustic window frames
- Private gross area: 320
- Electric gates
- Floors: 3
- Drive way

AMI:

Tel: | Email:

Pedro das Neves

Tel: +351927455465

Email: pedrodasneves@decisoesesolucoes.com

- Basement
- Video entry system
- Electric garage gate
- Central location
- Hydrotherapy Bath
- Domotics
- Solar orientation: North, South, East, West
- Balcony
- Parking places number: 2
- Storage / utility room
- Double glazing
- Quiet Location
- Parking space
- Sealed land area
- Energetic certification: C
- Mains water
- Garage

AMI:

Tel: | Email: