Cláudia Montoia

Tel: 914177395

Email: claudiamontoia@decisoesesolucoes.com

Preço: 210 000 €

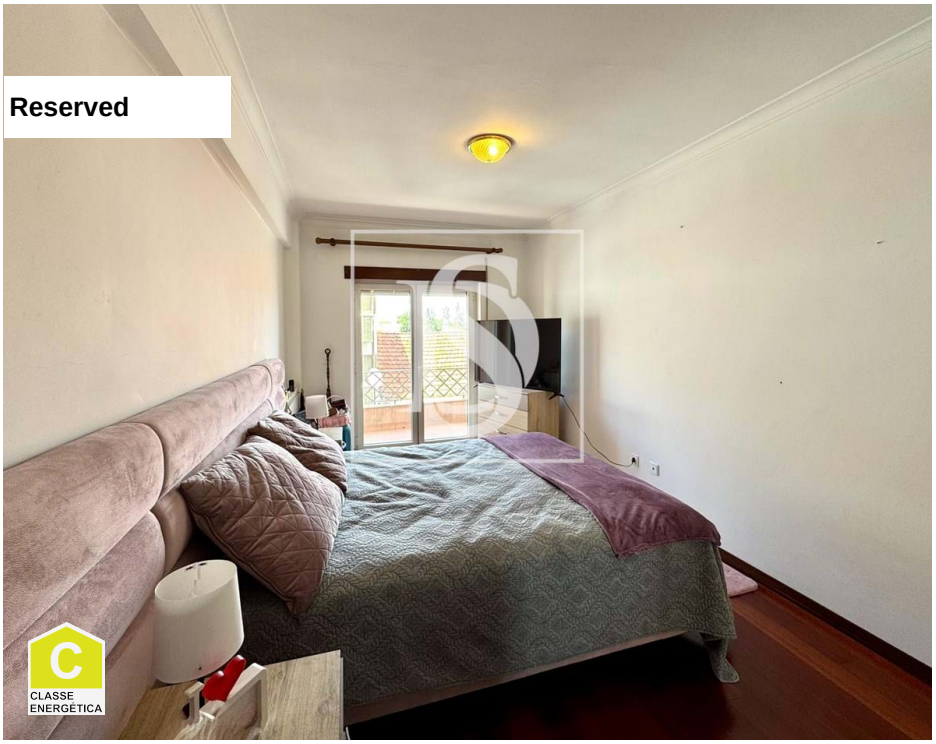

3	2	✖	100,71 sqm	0 sqm	✔	2000

Ref. DSTNVCMM132 | Entroncamento

3 bedroom apartment in Entroncamento

Welcome to Entroncamento.

Entroncamento offers a thriving environment with an abundance of amenities, making it an ideal place to settle down and enjoy a fulfilling lifestyle. Take advantage of this unique opportunity to own a 3 bedroom, 2 bathroom apartment in a central location and with excellent finishes.

Come visit and discover your new home!

Cláudia Montoia

Tel: 914177395

Email: claudiamontoia@decisoesesolucoes.com

General features

- Proximity: Shopping, Restaurants, City, Hospital, Pharmacy, Public Transport, Schools, Playground
- Thermal acoustic window frames
- Private gross area: 122,5
- Electric gates
- Floors: 4
- Video entry system
- Electric garage gate
- Main drainage
- Central location
- Mains water
- Garage
- Built year: 2000
- Outbuilding area (Ex. garage, etc): 50,6
- Views: City view
- Gas: Main grid
- Storage / utility room
- Double glazing
- Pantry
- Attic
- Energetic certification: C
- Balcony
- Gas central heating

AMI:

Tel: | Email: