Nelson Silva

Tel: 927729386

Email: nelsonsilva@dsprivate.com

Preço: 890 000 €

5	3	✖	205 sqm	345 sqm	✔	1989

Ref. DSPTVEDRASNRS16 | Mafra

Nelson Silva

Tel: 927729386

Email: nelsonsilva@dsprivate.com

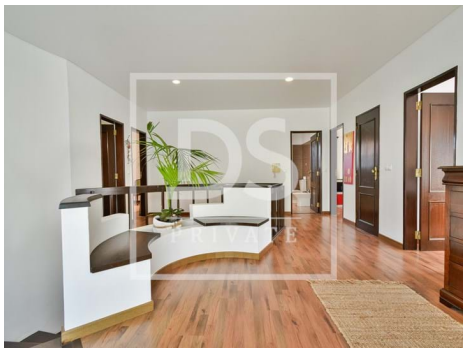

General features

- Heating
- Refrigerator
- Fireplace
- Radiators: Electric
- Water heater
- Solar panels pre installation
- Shower tray
- Shower Enclosures
- Proximity: Beach
- Garden, Hospital, Pharmacy, Public Transport, Schools, Public Swimming Pools, Playground
- Dependent Gross Area: 110
- Floors: 3
- Basement
- Main drainage
- Quiet Location
- Parking space
- Closed fireplace
- Sealed land area
- Dishwashing machine
- Fitted wardrobes
- Equipped kitchen
- Kitchen: Hob, Oven, Fridge, Dishwasher, Exhaust, Water boiler
- Thermoaccumulator
- Wooden frames
- Wooden Shutters
- Single Glass
- Garden, Shopping, Restaurants, City, Open field
- Gross Private Area: 230
- Built year: 1989
- Drive way
- Views: City view
- Attic
- Central location
- Extractor Fan
- Barbecue
- Uninterrupted views

Nelson Silva

Tel: 927729386

Email: nelsonsilva@dsprivate.com

- Energetic certification: D
- Access to people with mobility difficulties
- Garage
- Gas: Bottle
- Terrace
- Parking places number: 3