Maria Gonçalves

Tel: +351918142774

Email: mariavieiragoncalves@decisoesesolucoes.com

Preço: 220 000 €

3	2	✖	105 sqm	0 sqm	✖	2024

Ref. DSVRMMG55 | Fafe

AMI:

Tel: | Email:

Maria Gonçalves

Tel: +351918142774

Email: mariavieiragoncalves@decisoesesolucoes.com

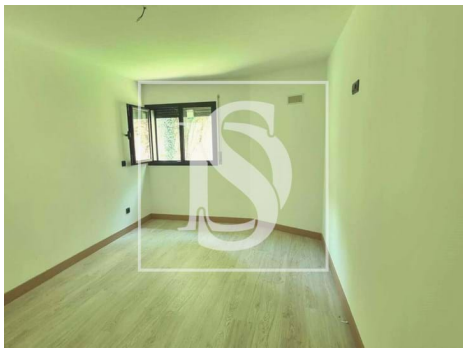

General features

- Built year: 2024
- Smoke extractors
- Drive way
- Electric garage gate
- Mains water
- Parking Space
- Thermal acoustic window frames
- Laundry
- Double glazing
- Energetic certification: A
- Balcony