Rui Silva

Tel: 937872711

Email: ruisilva@decisoesesolucoes.com

Preço: 280 000 €

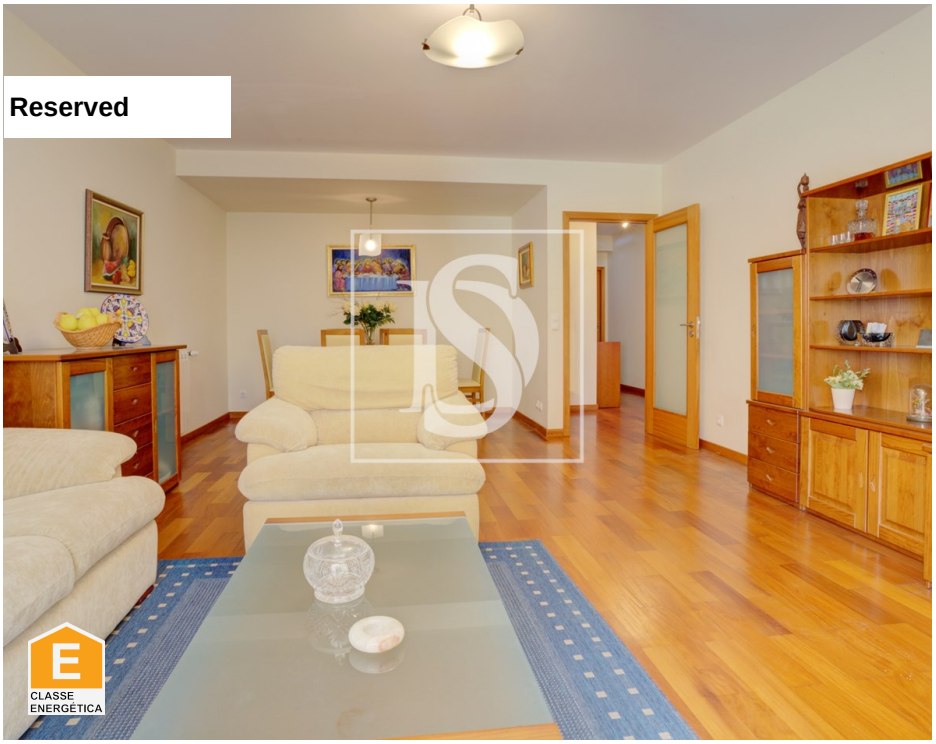

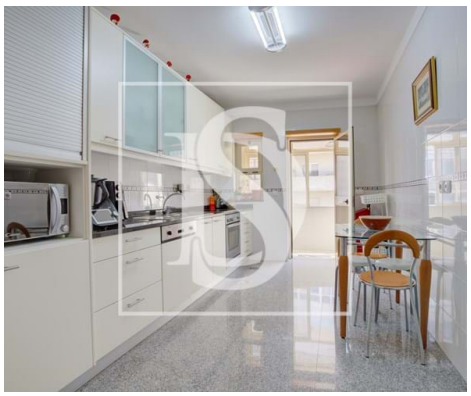

3	2	✖	99,4 sqm	0 sqm	✔	2005

Ref. DSMAINRS17 | Póvoa de Varzim

Rui Silva

Tel: 937872711

Email: ruisilva@decisoesesolucoes.com

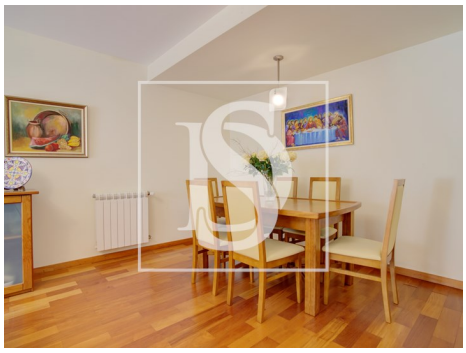

General features

- Central heating: Electric
- Aluminum frames
- Shower tray
- Shower Enclosures
- Built year: 2005
- Private gross area: 110
- Conservatory
- Double glazing
- Electric garage gate
- Central location
- Energetic certification: E
- Mains water
- Garage
- Fitted wardrobes
- Simple bathtub
- Bathtub Screens
- Proximity: Beach, Restaurants, City, Hospital, Pharmacy, Public Transport, Schools, Playground
- Outbuilding area (Ex. garage, etc): 27,70
- Views: City view, Urbanization view
- Video entry system
- Electric shutters
- Walking distance to beach
- Security door
- Solar orientation: North, South
- Balcony
- Parking places number: 1