Catarina Lima

Tel: 963301587

Email: catarinalima@decisoesesolucoes.com

Preço: 2 000 €

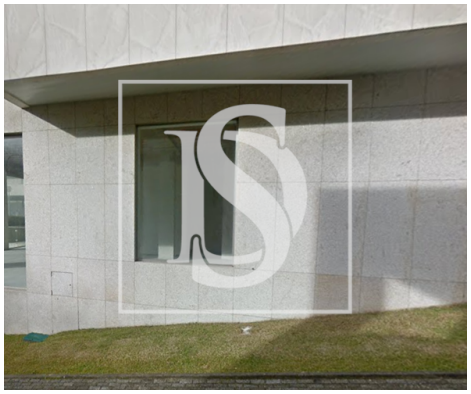

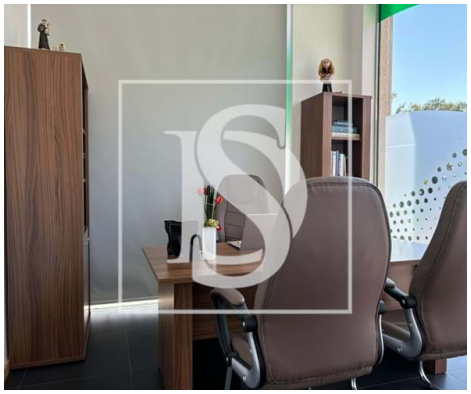

2	✖	129 sqm	0 sqm	✔	2012

Ref. DSVCTXB296 | Viana do Castelo

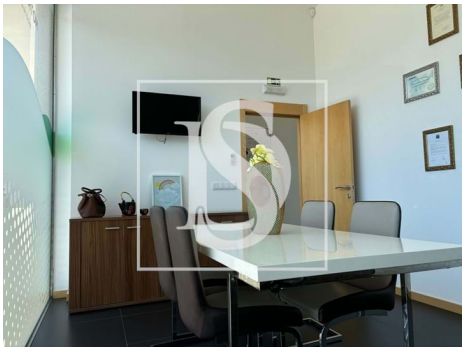

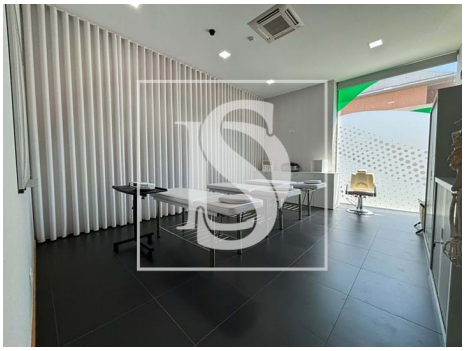

AMI:

Tel: | Email:

Catarina Lima

Tel: 963301587

Email: catarinalima@decisoesesolucoes.com

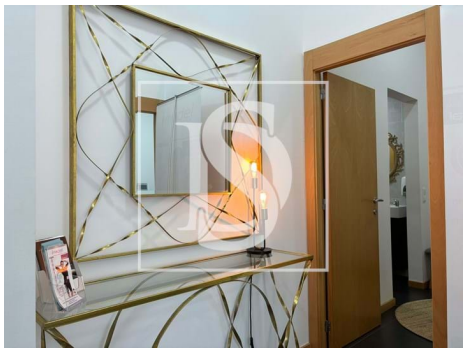

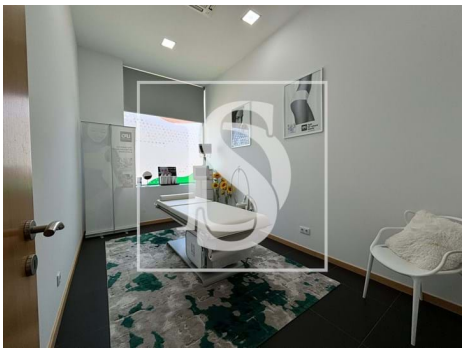

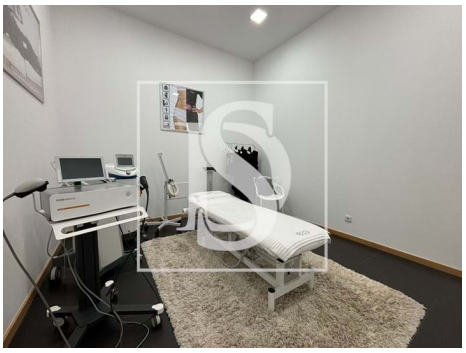

General features

- Built year: 2012
- Private gross area: 151.5
- Double glazing
- Garage
- Outbuilding area (Ex. garage, etc): 28
- Security alarm
- Energetic certification: D
- Parking places number: 1