Carlos Firmino Brito Araujo

Tel: 919574030

Email: carlosaraujo@dsprivate.com

Preço: 240 000 €

2	1	✖	87 sqm	0 sqm	✖	1998

Ref. DSPPVARZIM6 | Póvoa de Varzim

2+1 Bedroom Apartment Póvoa de Varzim, Bairro Sul

We present you this magnificent 2+1 bedroom apartment, located in one of the most emblematic streets of Póvoa de Varzim, in the prestigious Bairro Sul, just a few meters from the beach.

This property stands out for its generous areas, with a functional and comfortable distribution, ideal for those looking for quality living in the city center. The excellent marquee, wide and bright, is one of the great highlights of this fraction.

With a privileged location, this apartment is close to all kinds of services, local shops, schools, transport and leisure areas, providing you with a practical, quiet experience with everything at your doorstep.

If you value living by the sea, in comfort and in the middle of the city, this is a unique opportunity.

Schedule your visit now with DS Private in Póvoa de Varzim.

Carlos Firmino Brito Araujo

Tel: 919574030

Email: carlosaraujo@dsprivate.com

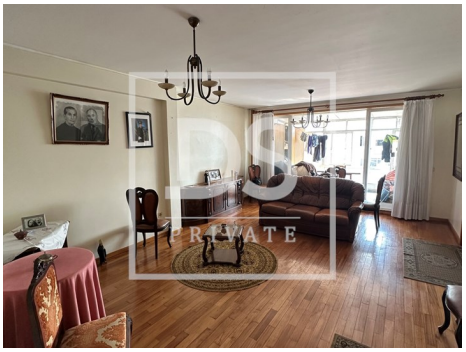

General features

- Proximity: Beach, Shopping, Restaurants, City, Pharmacy, Public Transport, Schools
- Dependent Gross Area: 20
- Conservatory
- Walking distance to beach
- Extractor Fan
- Solar orientation: East, West
- Furnished
- Gross Private Area: 87
- Built year: 1998
- Views: City view
- Central location
- Energetic certification: D
- Balcony