Rita Sarmento

Tel: 915138582

Email: anasarmento@decisoesesolucoes.com

Preço: 230 000 €

4	3	✖	158 sqm	0 sqm	✖

Ref. DSBCLCRS185 | Viana do Castelo

3 + 1 bedroom apartment in Darque

Spacious apartment, with open views T3+1, located in the parish of Darque, Viana do Castelo.

This apartment, in the social area, consists of a living room and a modern kitchen, fully equipped, and both compartments are connected to a large balcony with spectacular views, and also has a full-service bathroom. As for the private area, it consists of three bedrooms, all of them with access to a generous balcony, and share a complete bathroom, which supports the three bedrooms, in this area of the house, we also have access to an attic with a large bathroom, and two large rooms with a large marquee, also with a very beautiful view.

Prime Location:
The apartment is strategically located in Darque, ensuring easy access to schools, shopping centers, restaurants, public transport and the entrance to the highway.

Rita Sarmento

Tel: 915138582

Email: anasarmento@decisoesesolucoes.com

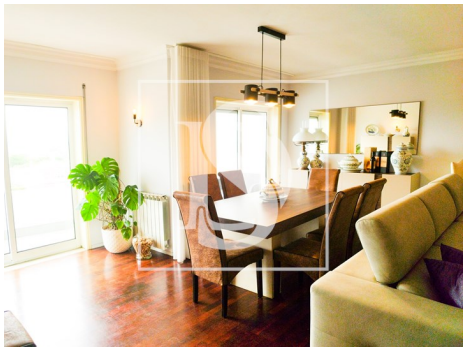

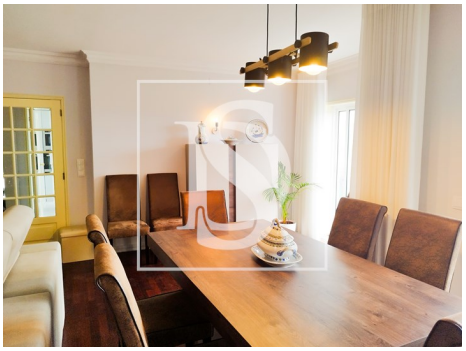

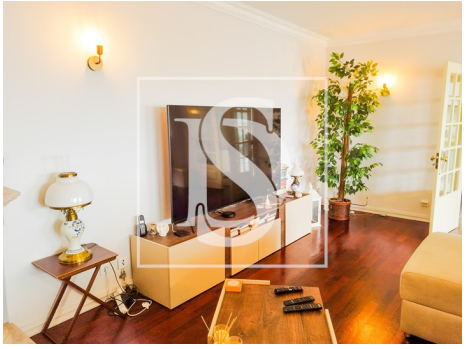

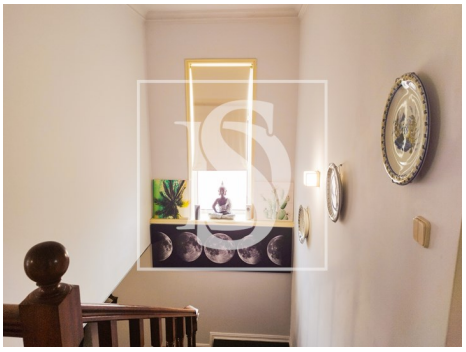

General features

- Refrigerator
- Kitchen: Hob, Oven, Fridge, Microwave, Dishwasher, Washing machine, Exhaust, Water heater
- Equipped kitchen
- Views: River view, Countryside views
- Conservatory
- Energetic certification: F
- Balcony
- Microwave
- Thermoaccumulator
- Proximity: Restaurants, City, Shopping, Hospital, Pharmacy, Public Transport, Schools, Playground
- Floors: 2
- Storage / utility room
- Solar orientation: North, South
- Terrace