Pedro Silva

Tel: 962585014

Email: pedrofilipesilva@decisoesesolucoes.com

Preço: 410 000 €

3	3	✖	186 sqm	653,75 sqm	✔	2025

Ref. DSVCTPS293 | Viana do Castelo

AMI: 18126 | Avenida Rosália de Castro 130, 4900-421, Viana do Castelo

Tel: 258099314 | Email: santaluzia@decisoesesolucoes.com

Powered by CASAFARI CRM

Pedro Silva

Tel: 962585014

Email: pedrofilipesilva@decisoesesolucoes.com

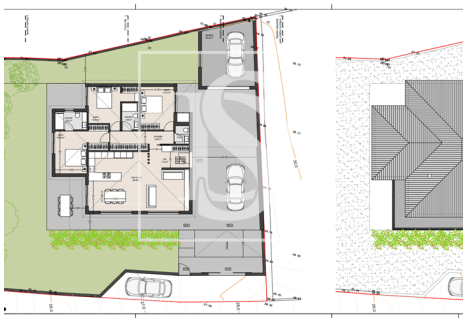

General features

- Garden
- Thermal acoustic window frames
- Private gross area: 219
- Smoke extractors
- Drive way
- Double glazing
- Quiet Location
- Energetic certification: A
- Built year: 2025
- Outbuilding area (Ex. garage, etc): 50
- Electric gates
- Floors: 1
- Video entry system
- Electric garage gate
- Security door
- Garage