Luís Santos | Diretor Comercial Imobiliária

Tel: +351 915 176 520

Email: luiscostasantos@decisoesesolucoes.com

Preço: 399 000 €

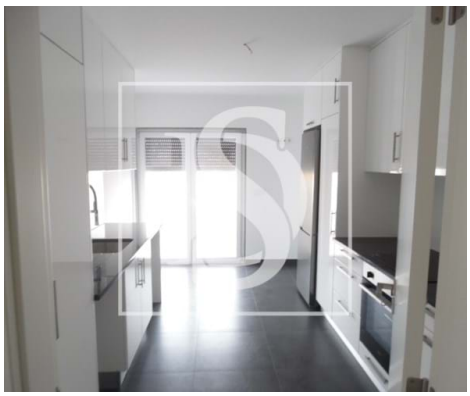

4	3	✖	127,8 sqm	0 sqm	✔	2023

Ref. DSFRILS13 | Lourinhã

AMI:

Tel: | Email:

Luís Santos | Diretor Comercial Imobiliária

Tel: +351 915 176 520

Email: luiscostasantos@decisoesesolucoes.com

General features

- Built year: 2023
- Private gross area: 147
- Views: Sea views, Countryside views, Village view
- Lift
- Smoke extractors
- Double glazing
- Main drainage
- Parking space
- Solar orientation: East, West
- Balcony
- Outbuilding area (Ex. garage, etc): 72
- Solar system
- Gas: Main grid
- Central vacuum system
- Drive way
- Electric shutters
- Central location
- Energetic certification: A+
- Mains water
- Garage