Paula Silva

Tel: 914527071

Email: paulafsilva@decisoesesolucoes.com

Preço: 1 500 000 €

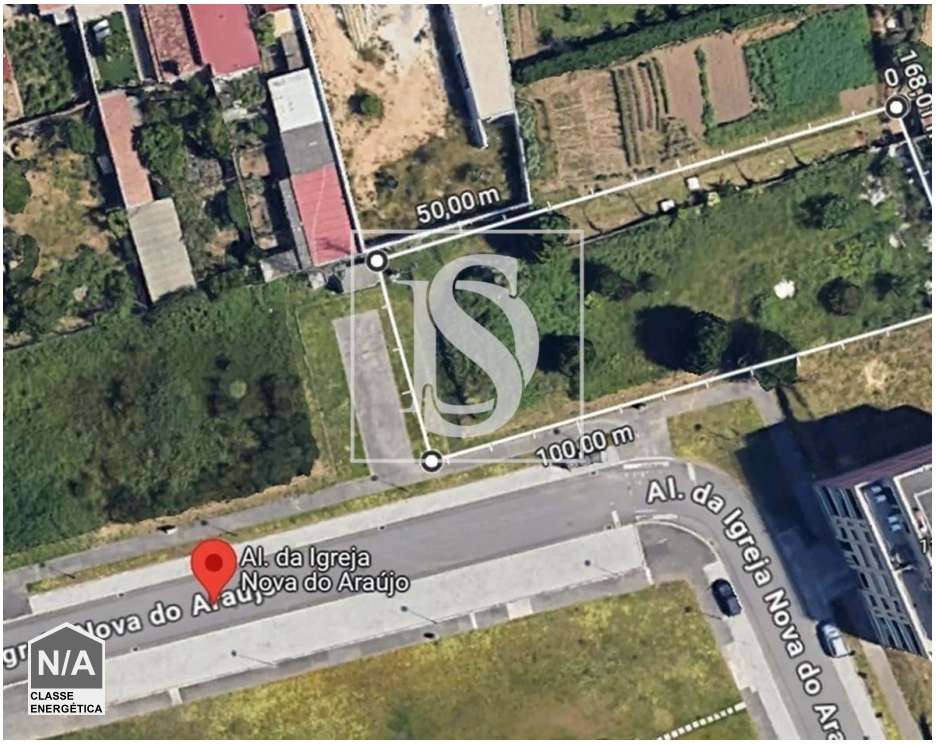

0	✖	1424,6 sqm	1424,6 sqm	✖

Ref. DSERMPS88 | Matosinhos

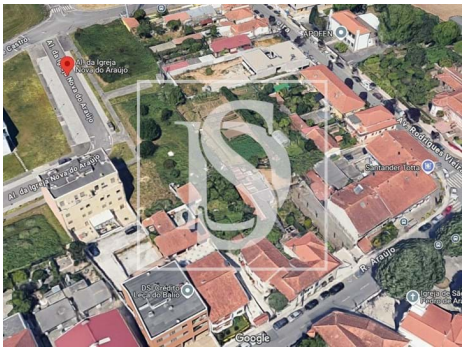

AMI:

Tel: | Email:

Paula Silva

Tel: 914527071
Email: paulafsilva@decisoesesolucoes.com

General features

• Energetic certification: Exempt