Patrícia Fontelas

Tel: 910061189

Email: patriciafontelas@decisoesesolucoes.com

Preço: 199 000 €

4	3	✖	167,41 sqm	376 sqm	✔	2006

Ref. DSPDSPAF35 | Ponte de Sor

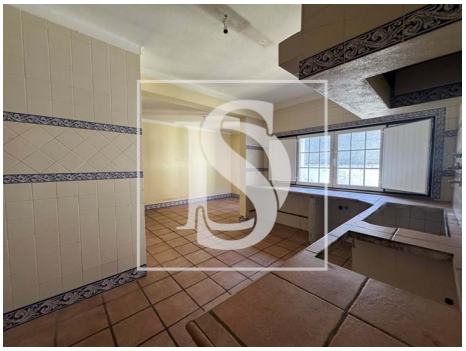

AMI:

Tel: | Email:

Patrícia Fontelas

Tel: 910061189

Email: patriciafontelas@decisoesesolucoes.com

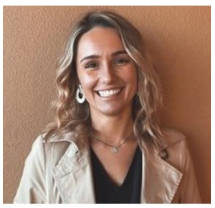

General features

- Built year: 2006
- Private gross area: 171.46
- Laundry
- Double glazing
- Garage
- Outbuilding area (Ex. garage, etc): 72.99
- Views: Village view, Countryside views
- Storage / utility room
- Energetic certification: E