Osmar Ponciano

Tel: 931893918

Email: osmarponciano@decisoesesolucoes.com

Preço: 1 600 000 €

0	✖	42000 m²	42000 m²	✖

Ref. DSBRGLOP250 | Valongo

Terreno Industrial

Terreno industrial com 42.000 m², à margem da A41, próximo a terminais logísticos e acesso à autoestradas.

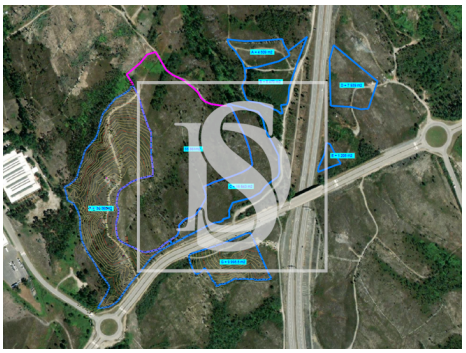

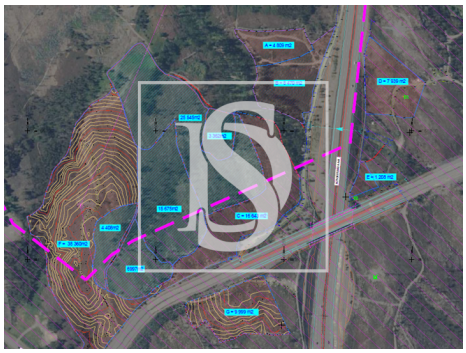

Osmar Ponciano

Tel: 931893918

Email: osmarponciano@decisoesesolucoes.com

Características gerais

• Certificação energética: Isento