Florian Perrez

Tel: +34 637 42 95 69
florianperrez@i-veo.com

800 000 € | Ref. IV00529 | Barcelona

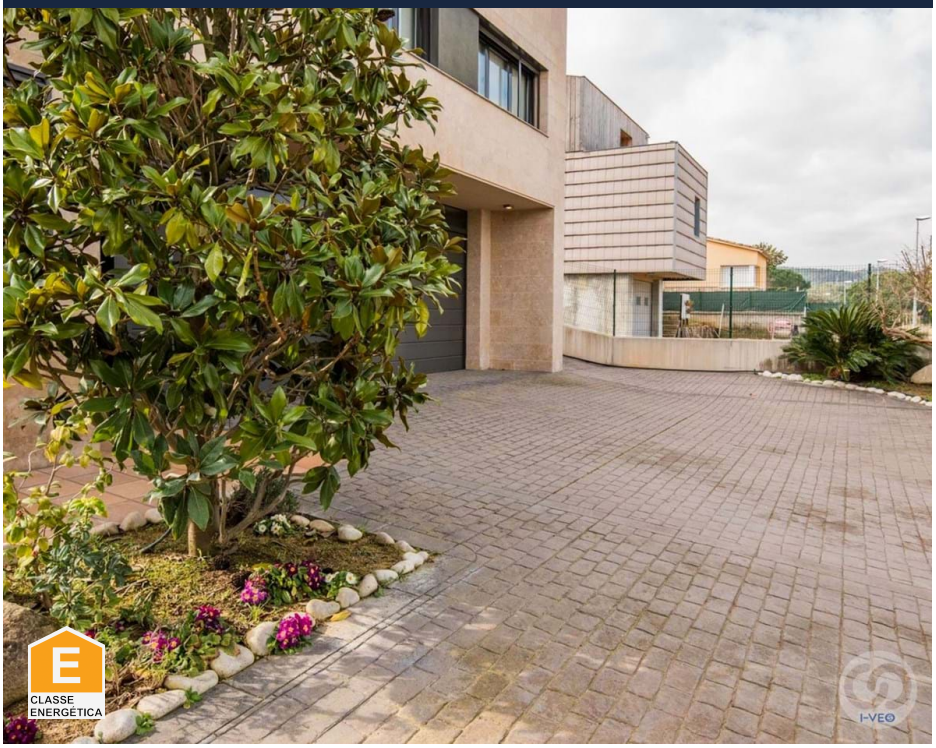

4	4	✖	490 sqm	711 sqm	✖	2009

Florian Perrez

Tel: +34 637 42 95 69
florianperrez@i-veo.com

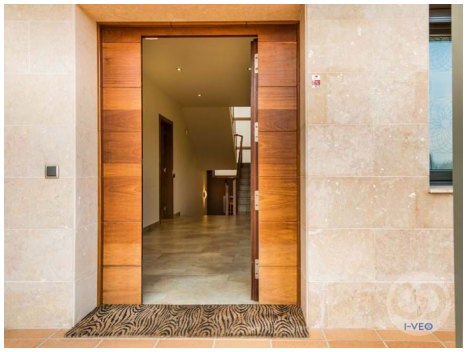

General features

- Heating
- Fitted wardrobes
- Proximity: Open field
- Exterior parking nº: 2
- Pantry
- Energetic certification: E
- Dining room: 36.00
- Terrace: 0.00
- Air conditioning
- Pool type: Private
- Courtyard
- Built year: 2009
- Barbecue
- Solar orientation: East
- Kitchen: 25.00