Nelson Favas

Tel: 924071082

Email: nelsonfavas@decisoesesolucoes.com

Preço: 330 000 €

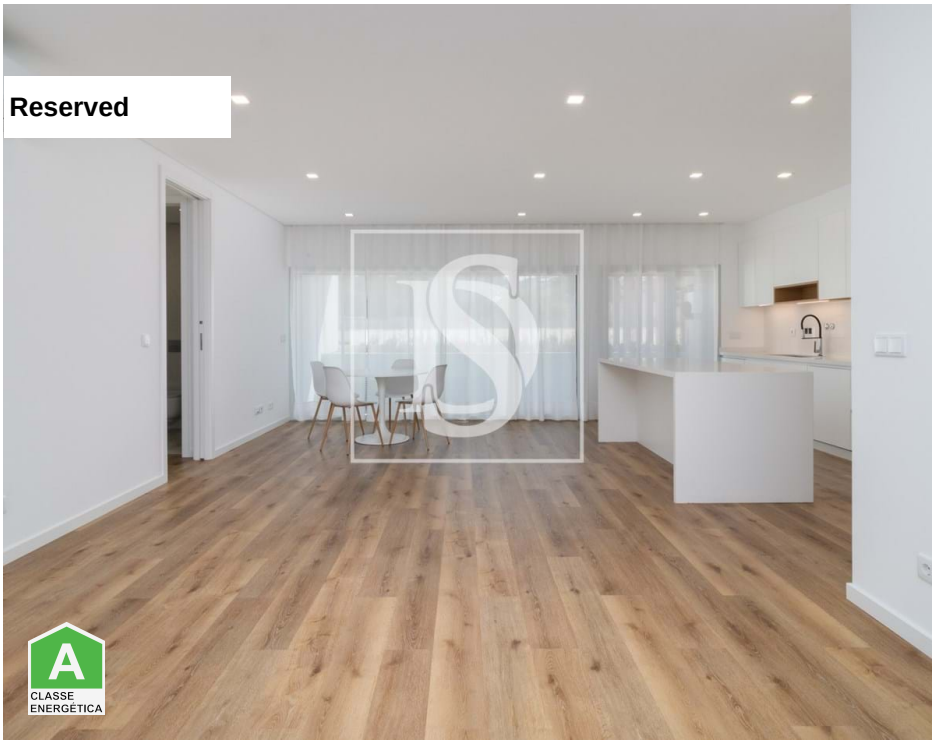

2	2	✖	102 sqm	0 sqm	✖	2024

Ref. DSBRRF61 | Barreiro

AMI:

Tel: | Email:

Nelson Favas

Tel: 924071082

Email: nelsonfavas@decisoesesolucoes.com

General features

- Refrigerator
- Extractor Fan
- Heating
- Equipped kitchen
- Dishwashing machine
- Heat pump
- Encoded Entry
- Thermal blinds
- Air conditioning management
- Tilt and turn windows
- Acoustic insulation
- Shower tray
- Proximity: Shopping, Hospital, Pharmacy, Public Transport, Schools, Playground, Restaurants, City
- Garden
- Built year: 2024
- Outbuilding area (Ex. garage, etc): 15
- Views: Urbanization view
- Private condominium
- Microwave
- Kitchen: Hob, Oven, Fridge, Freezer, Microwave, Dishwasher, Washing machine, Exhaust
- Air conditioning
- Washing machine
- Fitted wardrobes
- PVC frames
- Blinds
- Heating management
- Window
- Wall-hung sanitaryware
- Thermal insulation
- Shower Enclosures
- Gym
- Soccer field
- Thermal acoustic window frames
- Private gross area: 102
- Electric gates
- Lift

Nelson Favas

Tel: 924071082

Email: nelsonfavas@decisoesesolucoes.com

- Floors: 9
- Kitchenette
- Double glazing
- Electric garage gate
- Quiet Location
- Security door
- Solar orientation: South, East, West
- Balcony
- Parking places number: 1
- Drive way
- Video entry system
- Electric shutters
- Main drainage
- Parking space
- Energetic certification: A
- Mains water
- Terrace
- Parking Space

AMI:

Tel: | Email: