Martinha Silva

Tel: 965613918

Email: martinhasilva@decisoesesolucoes.com

Preço: 275 900 €

3	3	✖	102,3 sqm	0 sqm	✔	2025

Ref. DSVCTMS288 | Viana do Castelo

AMI: 18126 | Avenida Rosália de Castro 130, 4900-421, Viana do Castelo

Tel: 258099314 | Email: santaluzia@decisoesesolucoes.com

Powered by CASAFARI CRM

Martinha Silva

Tel: 965613918

Email: martinhasilva@decisoesesolucoes.com

- Com vista rio
- Área total de 120,30 m2
- 1 Lugar de Garagem

- 1 Suite com closet
- 2 Quartos com armários embutidos
- Cozinha Mobilada e Equipada (Frigorífico, fogão, forno, exaustor e máquina de lavar loiça)
- Sala Open-Space
- 1 WC Completo
- 1 WC de Serviço
- Varanda na sala e quartos com vista rio (área total de 17,48 m2)

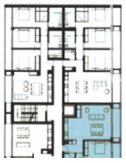

General features

- Built year: 2025
- Private gross area: 102
- Lift
- Drive way
- Electric shutters
- Balcony
- Parking places number: 1
- Thermal acoustic window frames
- Views: River view, Village view, Urbanization view, Garden view
- Floors: 1
- Double glazing
- Energetic certification: A+
- Garage
- Parking Space