Martinha Silva

Tel: 965613918

Email: martinhasilva@decisoesesolucoes.com

Preço: 265 900 €

- Frente com vistas rio
- Área total de 119,12 m2
- 1 Lugar de Garagem
- 1 Suite com closet
- 2 Quartos com armários embutidos
- Cozinha Mobilada e Equipada (Frigorífico, fogão, forno, exaustor e máquina de lavar loiça)
- Sala Open-Space
- 1 WC Completo
- 1 WC de Serviço
- Varanda com vista rio na sala e quartos (área total das varandas - 16,45 m2)

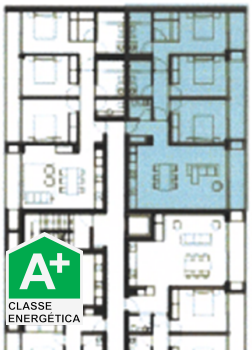

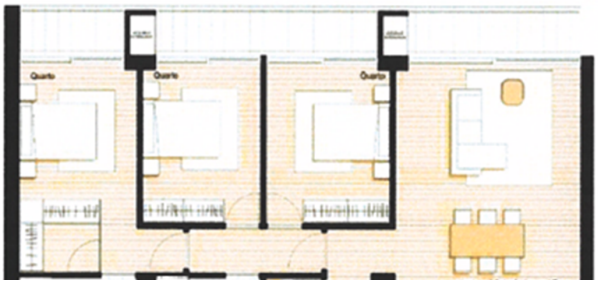

3	2	✖	54,4 sqm	0 sqm	✔	2025

Ref. DSVCTMS285 | Viana do Castelo

General features

- Built year: 2025
- Private gross area: 106
- Lift
- Energetic certification: A+
- Balcony
- Thermal acoustic window frames
- Views: Garden view, River view, Village view, Urbanization view
- Drive way
- Solar orientation: North, South, West

AMI:

Tel: | Email:

Martinha Silva

Tel: 965613918

Email: martinhasilva@decisoesesolucoes.com

• Garage

• Parking Space

AMI:

Tel: | Email: