Hugo Baptista

Tel: 915519052

Email: hugobaptista@decisoesesolucoes.com

Preço: 330 000 €

3	3	✖	183,47 sqm	290 sqm	✔	2007

Ref. DSVNBARHB41 | Entroncamento

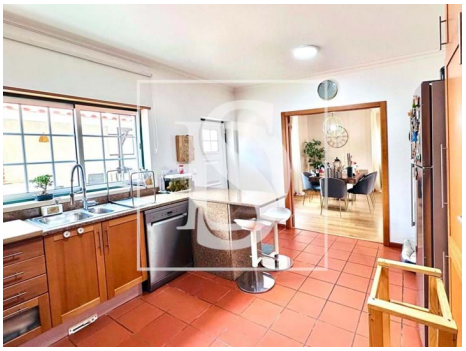

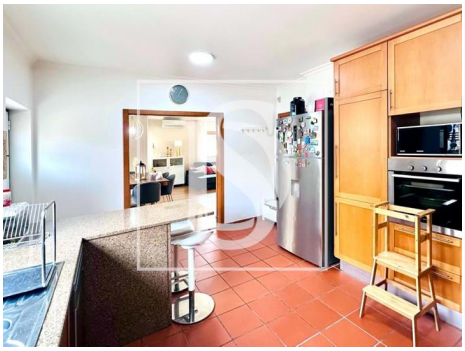

AMI: 19872 | Largo Manuel Henriques Pirão n.76C , 2660-408 Vila Nova da Barquinha, Vila Nova da Barquinha

Tel: 249717419 | Email: vilanovadabarquinha@decisoesesolucoes.com

Hugo Baptista

Tel: 915519052

Email: hugobaptista@decisoesesolucoes.com

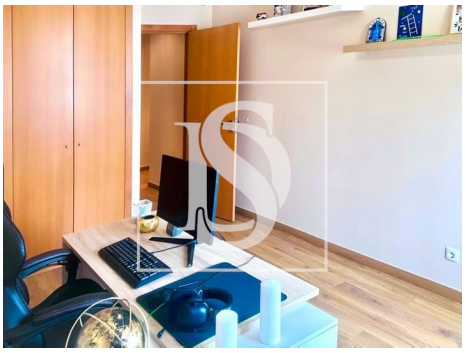

General features

- Microwave
- Water heater
- Kitchen: Oven, Microwave
- Central heating: Gas
- Air conditioning
- Walk-in wardrobe
- Aluminum frames
- Barbecue
- Outbuilding area (Ex. garage, etc): 36
- Views: Urbanization view
- Central vacuum system
- Storage / utility room
- Double glazing
- Pantry
- Energetic certification: C
- Balcony
- Garage
- Heated towel rails
- Extractor Fan
- Heating
- Closed fireplace
- Fitted wardrobes
- Laminated floor
- Proximity: Shopping, Hospital, Public Transport, Schools, Playground, Restaurants, City
- Built year: 2007
- Private gross area: 215,85
- Gas: Bottle
- Floors: 2
- Security alarm
- Electric shutters
- Central location
- Solar orientation: South
- Terrace