Luís Santos

Tel: +351 915 176 520

Email: luiscostasantos@decisoesesolucoes.com

Preço: 210 000 €

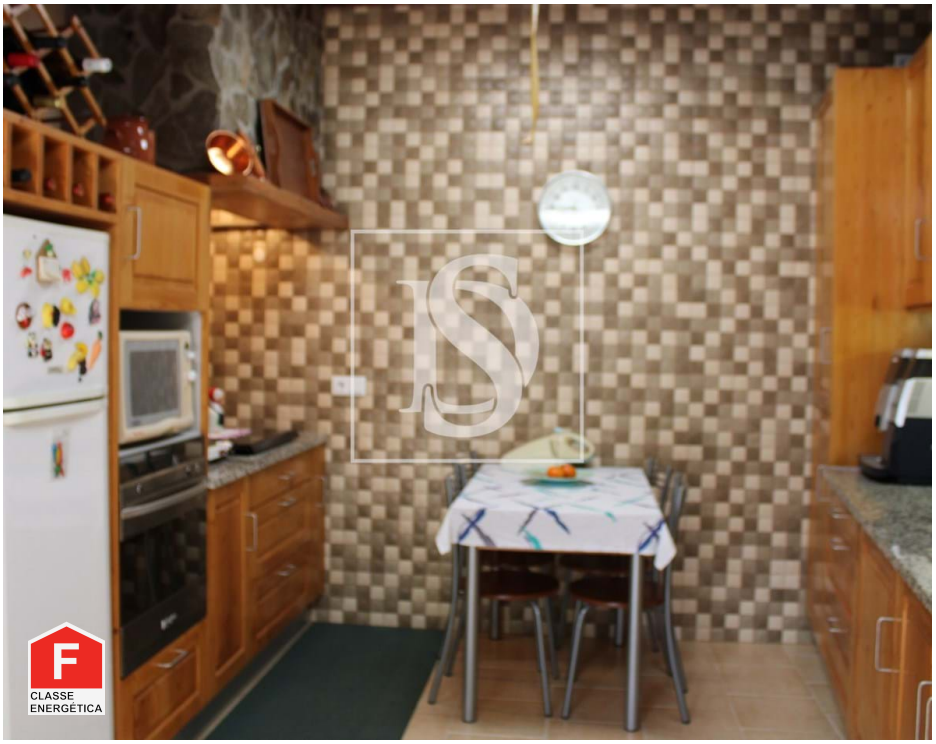

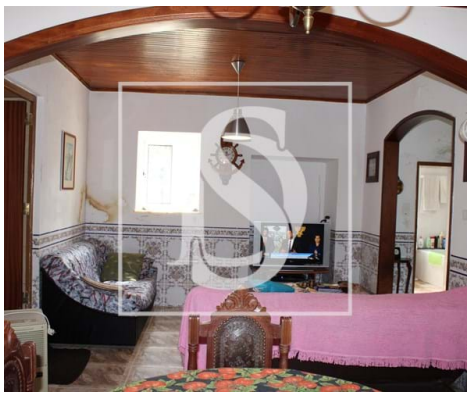

2	1	✖	103 sqm	270 sqm	✔	193.7

Ref. DSFRILS8 | Lourinhã

House 2 Bedrooms Lourinhã

2 bedroom villa in rural surroundings, a few minutes from Lourinhã

Located in a quiet village on the outskirts of the village of Lourinhã, this 2 bedroom villa offers the perfect balance between the quiet of the countryside and the proximity to the main services and shops — just 8 minutes away.

Luís Santos

Tel: +351 915 176 520

Email: luiscostasantos@decisoesesolucoes.com

General features

- Built year: 193.7
- Private gross area: 122
- Drive way
- Main drainage
- Sealed land area
- Solar orientation: West
- Renovation year: 1999
- Garage
- Outbuilding area (Ex. garage, etc): 27,67
- Gas: Bottle
- Storage / utility room
- Quiet Location
- Energetic certification: F
- Mains water
- Orientation: Interior