João Rosa

Tel: 968734105

Email: joaorosa@dsprivate.com

Preço: 1 440 000 €

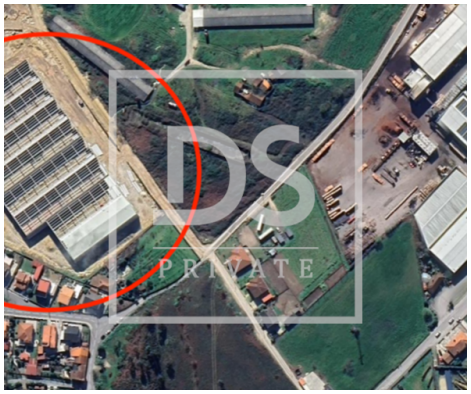

1	✖	1717,5 sqm	1900 sqm	✖	2025

Ref. DSPBRAGAJR512 | Guimarães

AMI:

Tel: | Email:

João Rosa

Tel: 968734105

Email: joaorosa@dsprivate.com

General features

- Gross Private Area: 1717.5
- Built year: 2025
- Private condominium
- Views: Countryside views, Mountain views, Urbanization view, Garden view
- Quiet Location
- Sealed land area
- Energetic certification: In process
- Mains water
- Dependent Gross Area: 200
- Floors: 1
- Drive way
- Main drainage
- Thermal acoustic window frames
- Security door
- Solar orientation: North, South, East, West
- Gas: Main grid