Jorge Simões

Tel: 916890055

Email: jorgesimoes@decisoesesolucoes.com

Preço: 345 000 €

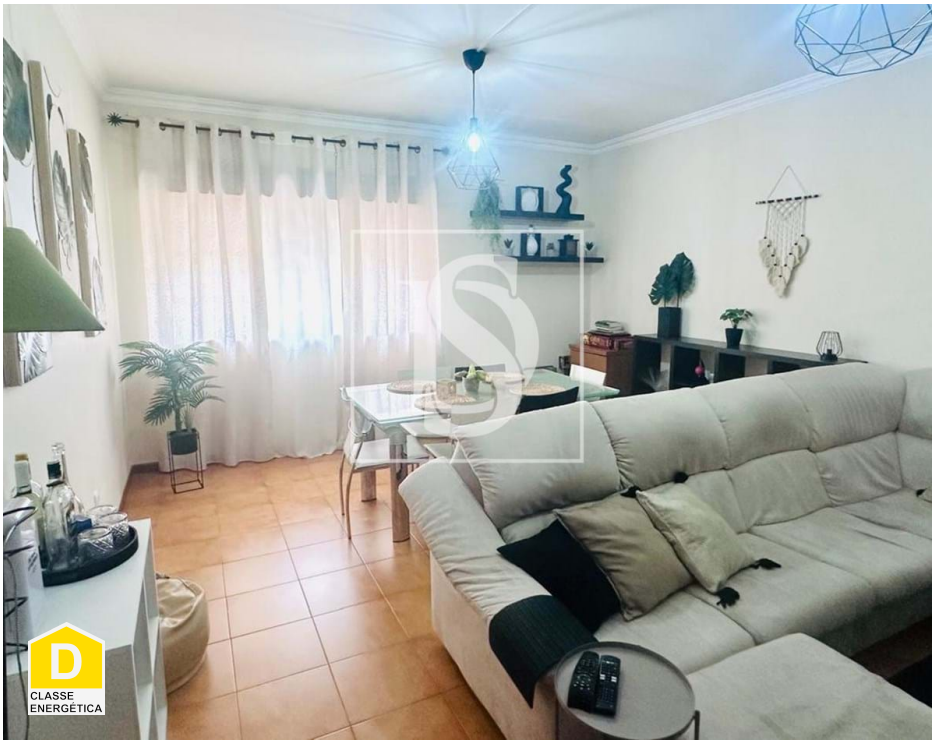

4	2	✖	149,6 sqm	386 sqm	✔	1990

Ref. DSVNBARHB40 | Entroncamento

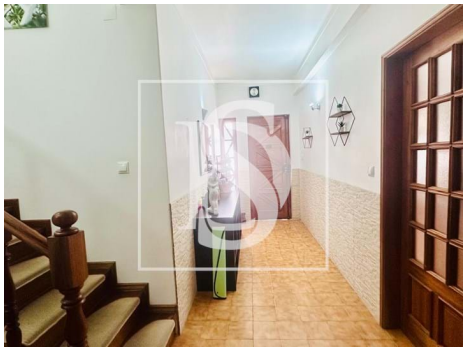

AMI: 19872 | Largo Manuel Henriques Pirão n.76C , 2660-408 Vila Nova da Barquinha, Vila Nova da Barquinha

Tel: 249717419 | Email: vilanovadabarquinha@decisoesesolucoes.com

Powered by CASAFARI CRM

Jorge Simões

Tel: 916890055

Email: jorgesimoes@decisoesesolucoes.com

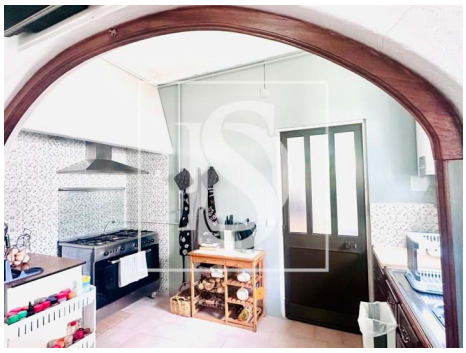

General features

- Closed fireplace
- Fitted wardrobes
- Laminated floor
- Blinds
- Window
- Single Glass
- Proximity: Restaurants, City, Shopping, Hospital, Pharmacy, Public Transport, Schools, Playground
- Barbecue
- Outbuilding area (Ex. garage, etc): 113
- Views: City view
- Floors: 2
- Conservatory
- Frontline property
- Electric garage gate
- Pantry
- Attic
- Central location
- Energetic certification: D
- Air conditioning
- Walk-in wardrobe
- Aluminum frames
- Simple bathtub
- Wooden Shutters
- Garden
- Irrigation System
- Built year: 1990
- Private gross area: 176
- Water well
- Laundry
- Storage / utility room
- Video entry system
- Automatic irrigation
- Main drainage
- Quiet Location
- Sealed land area
- Solar orientation: South

Jorge Simões

Tel: 916890055

Email: jorgesimoes@decisoesesolucoes.com

- Mains water
- Terrace
- Parking places number: 1
- Balcony
- Garage