Jaime Aguiar

Tel: 913412284

Email: jaimeaguiar@decisoesesolucoes.com

Preço: 240 000 €

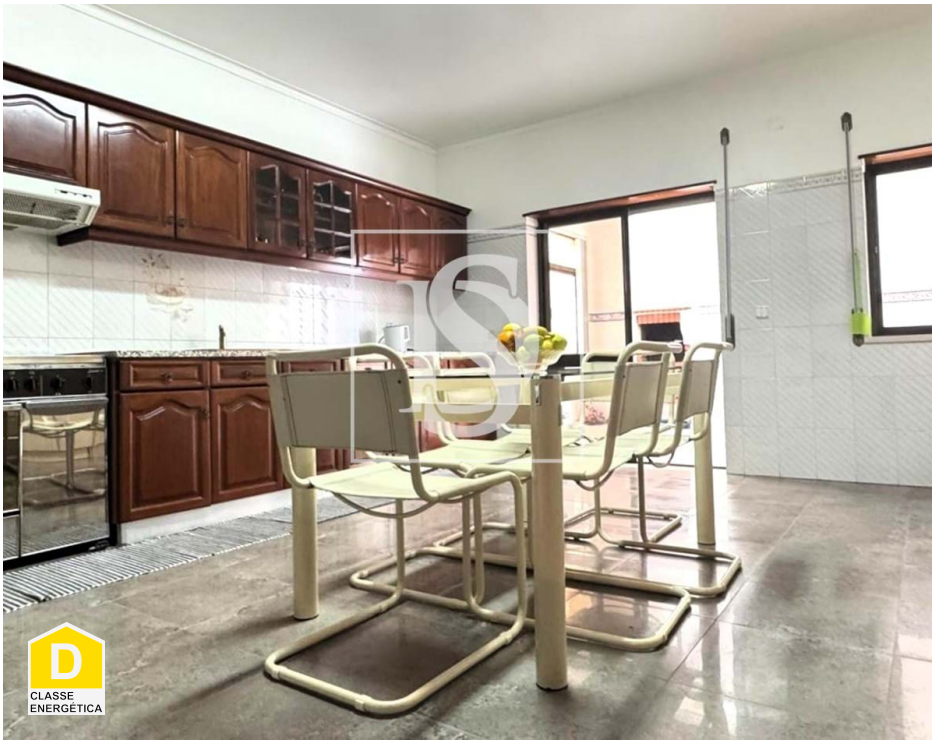

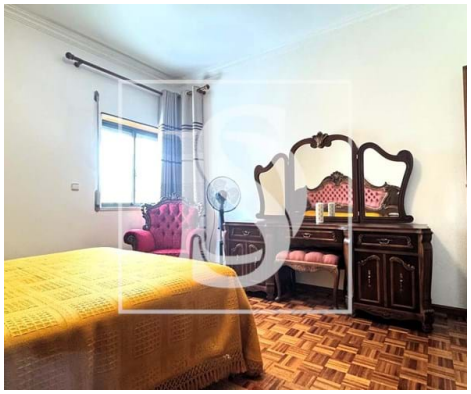

3	3	✖	185 sqm	200 sqm	✔	1992

Ref. DSTNVJA123 | Torres Novas

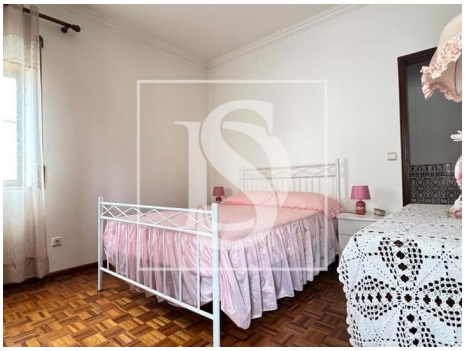

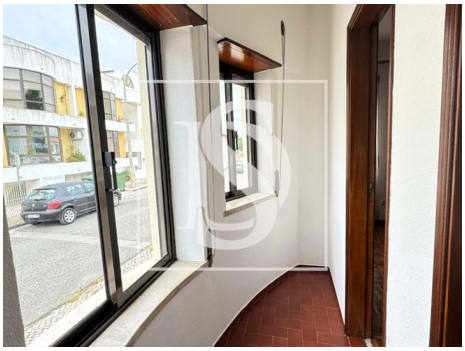

AMI: 9449 | Rua Capitão Salgueiro Maia Lt 7 R/c Esq , 2350-811, Torres Novas

Tel: 249812362 | Email: marionuno@decisoesesolucoes.com

Powered by CASAFARI CRM

Jaime Aguiar

Tel: 913412284

Email: jaimeaguiar@decisoesesolucoes.com

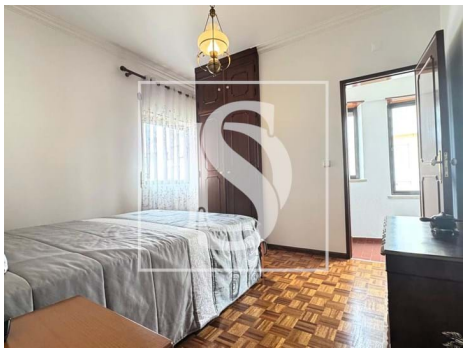

General features

- Built year: 1992
- Outbuilding area (Ex. garage, etc): 59
- Views: City view
- Gas: Main grid
- Floors: 2
- Conservatory
- Storage / utility room
- Electric garage gate
- Main drainage
- Central location
- Energetic certification: D
- Mains water
- Terrace
- Parking places number: 1
- Thermal acoustic window frames
- Private gross area: 185
- Electric gates
- Smoke extractors
- Drive way
- Basement
- Double glazing
- Pantry
- Quiet Location
- Parking space
- Solar orientation: East, West
- Balcony
- Garage