Xavier Barros

Tel: 964503583

Email: xavierbarros@decisoesesolucoes.com

Preço: 350 000 €

0	✖	158,26 sqm	385 sqm	✖	2025

Ref. DSVCTMS277 | Viana do Castelo

Land Não definido in UDF de Subportela, Deocriste e Portela Susã

AMI:

Tel: | Email:

Xavier Barros

Tel: 964503583

Email: xavierbarros@decisoesesolucoes.com

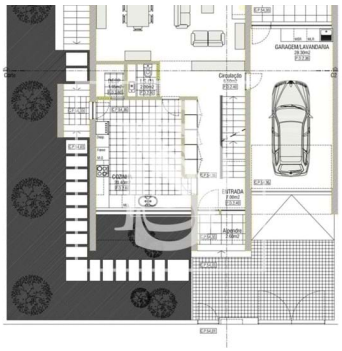

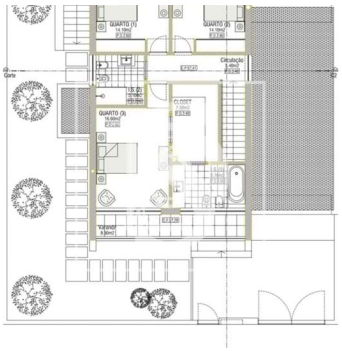

General features

- Built year: 2025
- Views: Countryside views, Mountain views
- Floors: 3
- Double glazing
- Electric garage gate
- Thermal acoustic window frames
- Electric gates
- Basement
- Electric shutters
- Energetic certification: A