Zélia Matos

Tel: +351918392461

Email: zeliamendes@decisoesesolucoes.com

Preço: 1 000 €

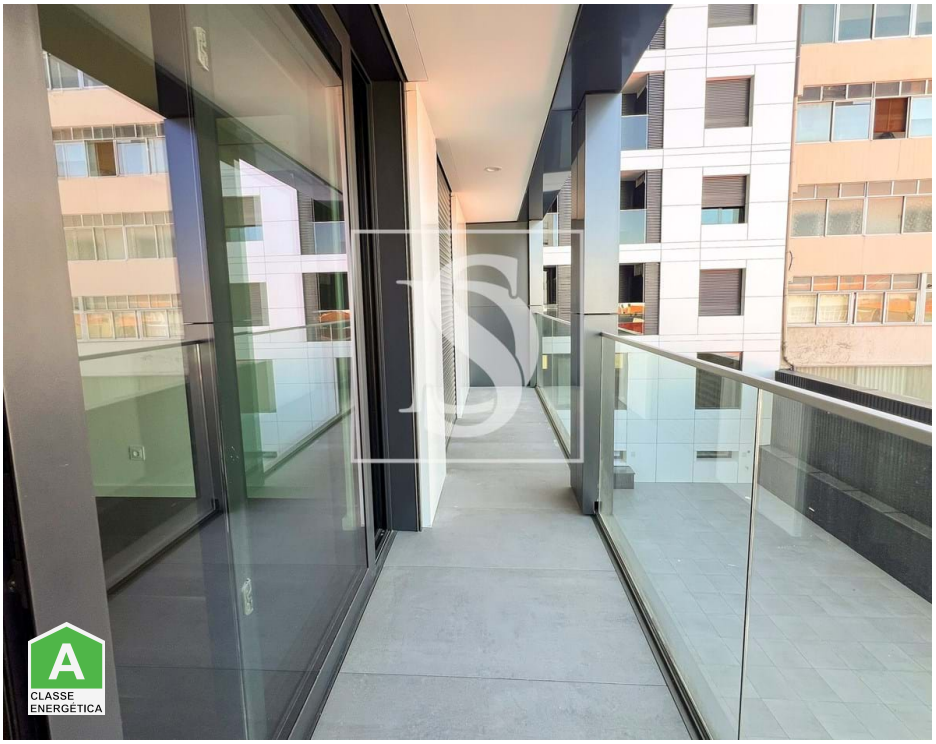

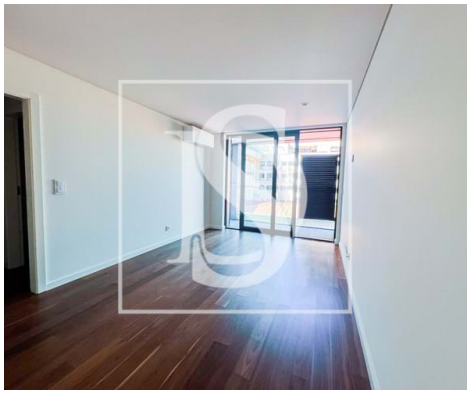

1	1	✖	50 sqm	0 sqm	✖	2025

Ref. DSVNGDESZM73 | Vila Nova de Gaia

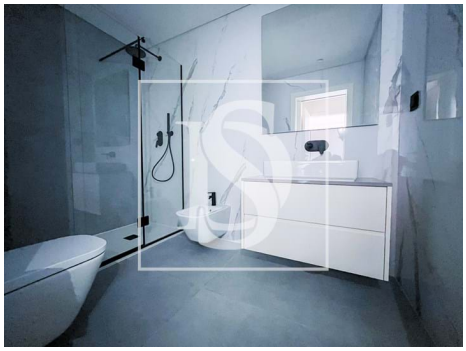

AMI:

Tel: | Email:

Zélia Matos

Tel: +351918392461

Email: zeliamendes@decisoesesolucoes.com

General features

- Refrigerator
- Extractor Fan
- Thermoaccumulator
- Equipped kitchen
- Fitted wardrobes
- Heat pump
- Tilt and turn windows
- Shower Enclosures
- Built year: 2025
- Views: City view, Urbanization view
- Drive way
- Electric shutters
- Central location
- Balcony
- Microwave
- Kitchen: Hob, Oven, Fridge, Microwave, Dishwasher, Washing machine, Exhaust, Water heater
- Air conditioning
- Dishwashing machine
- Laminated floor
- Aluminum frames
- Shower tray
- Proximity: Shopping, Restaurants, City, Hospital, Pharmacy, Public Transport, Schools
- Private gross area: 75
- Lift
- Video entry system
- Electric garage gate
- Energetic certification: A
- Parking Space