Cláudia Montoia

Tel: 914177395

Email: claudiamontoia@decisoesesolucoes.com

Preço: 550 000 €

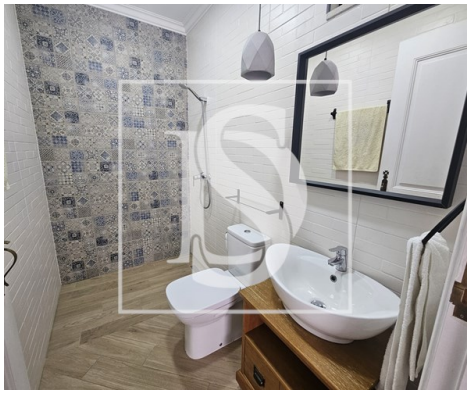

3	3	✖	250 sqm	280,52 sqm	✔	2005

Ref. DSTNVCMM122 | Tomar

Villa for sale in Tomar

Unique House in the city center of Tomar Ideal for Housing or Investment with guaranteed return!

If you are looking for the perfect combination of convenience and charm, this renovated villa in Tomar is the ideal place.

With 3 spacious bedrooms and 3 elegant bathrooms, this property has a total area of 250 m2. Renovated in 2017, it has a living room, dining room and kitchen completely in open-space, thus giving greater fluidity to the floor below. Also with pantry, laundry and garage. With stunning views over the city, this villa also has an outdoor area of 22m2, ideal for relaxing outdoors. Located in a privileged and central area with easy access, this property is ideal for those looking for the perfect combination of comfort and location. Close to restaurants, schools, pharmacies and supermarkets, this villa offers a vibrant and well-connected living experience. Don't miss the opportunity to live in a dynamic and bustling area where all amenities are within walking distance. Schedule your visit now!

Cláudia Montoia

Tel: 914177395

Email: claudiamontoia@decisoesesolucoes.com

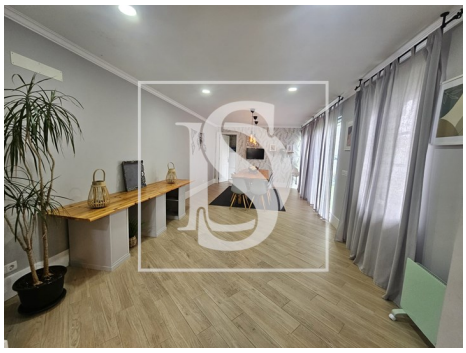

General features

- Built year: 2005
- Private gross area: 228
- Floors: 2
- Drive way
- Pantry
- Central location
- Energetic certification: F
- Renovation year: 2017
- Garage
- Outbuilding area (Ex. garage, etc): 22
- Views: City view
- Laundry
- Double glazing
- Main drainage
- Sealed land area
- Mains water
- Rental licence