Adelaide Rocha

Tel: 919 049 381

Email: adelaiderocha@dsprivate.com

Preço: 380 000 €

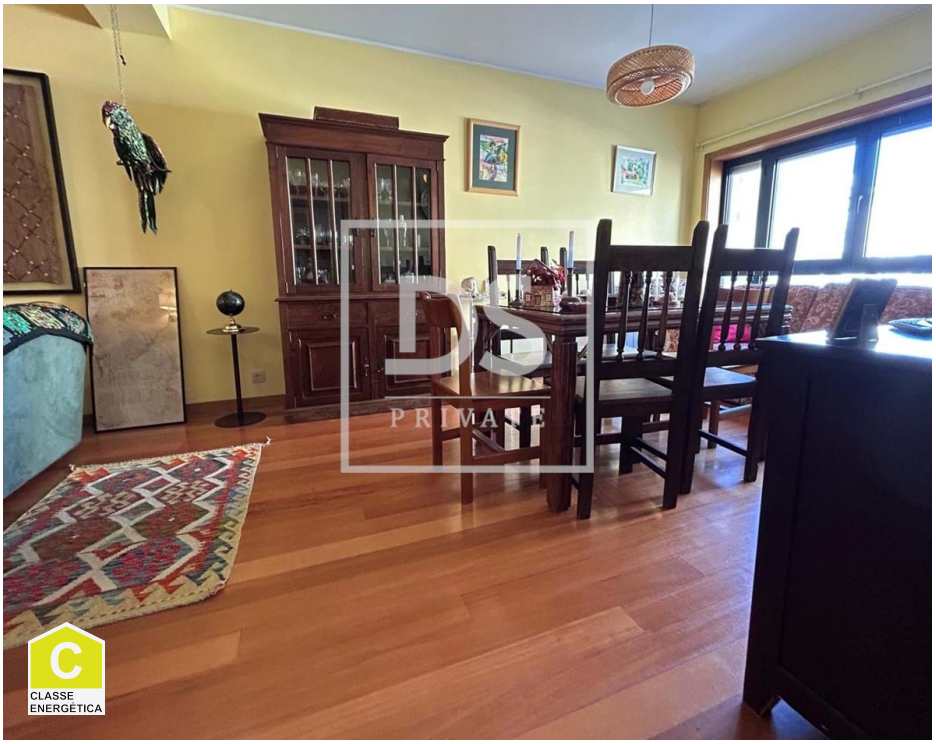

4	2	✖	132 sqm	1980 sqm	✔	2004

Ref. DSPPOBAIXA2-20251 | Porto

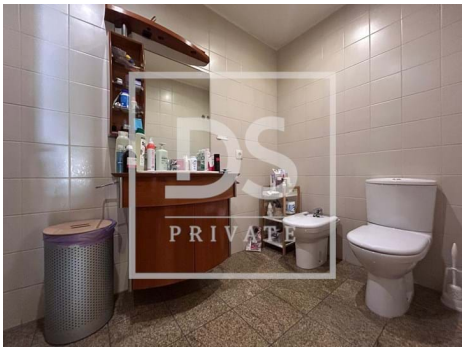

AMI:

Tel: | Email:

Adelaide Rocha

Tel: 919 049 381

Email: adelaiderocha@dsprivate.com

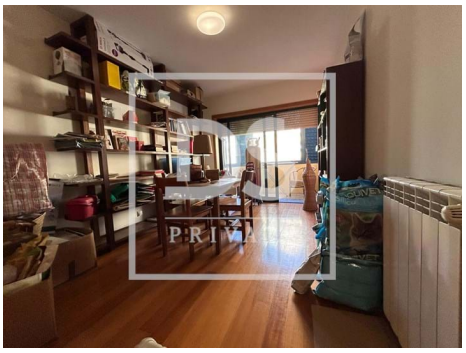

General features

- Heating
- Dishwashing machine
- Microwave
- Walk-in wardrobe
- Radiators: Gas
- Proximity: Hospital, Pharmacy, Public Transport, Schools, Public Swimming Pools, Playground, Restaurants, City, Shopping
- Soccer field
- Dependent Gross Area: 15
- Floors: 3
- Drive way
- Kitchenette
- Views: City view
- Video entry system
- Double glazing
- Electric garage gate
- Pantry
- Gas fire
- Fitted wardrobes
- Refrigerator
- Equipped kitchen
- Gas central heating
- Kitchen: Hob, Oven, Fridge, Microwave, Dishwasher, Washing machine, Exhaust, Water boiler
- Garden, Airport, Beach
- Gross Private Area: 150
- Built year: 2004
- Laundry
- Conservatory
- Storage / utility room
- Frontline property
- Lift
- Electric shutters
- Electric gates
- Quiet Location
- Parking space
- Uninterrupted views

Adelaide Rocha

Tel: 919 049 381

Email: adelaiderocha@dsprivate.com

- Security door
- Energetic certification: C
- Mains water
- Gas: Main grid
- Parking places number: 10
- Solar orientation: South
- Balcony
- Garage

AMI:

Tel: | Email: