Ricardo Sousa

Tel: 919918517

Email: ricardosousa@decisoesesolucoes.com

Preço: 220 000 €

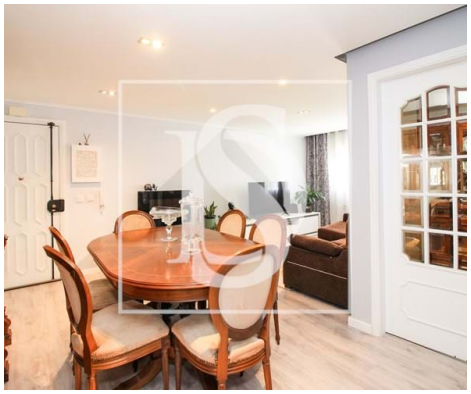

3	2	✖	89 sqm	0 sqm	✖	1981

Ref. DSVNFRS19 | Barreiro

AMI:

Tel: | Email:

Ricardo Sousa

Tel: 919918517

Email: ricardosousa@decisoesesolucoes.com

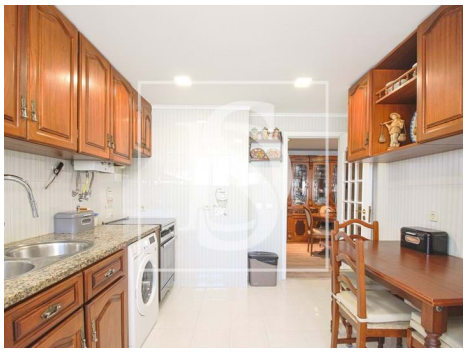

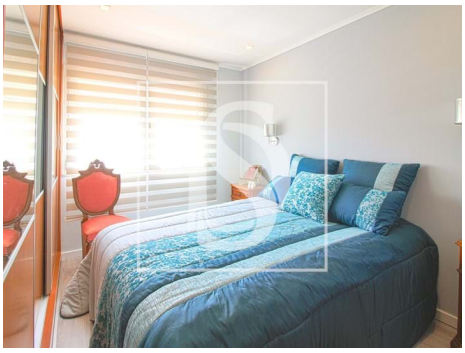

General features

- Water heater
- Kitchen: Oven, Exhaust, Water boiler
- Fitted wardrobes
- Proximity: Restaurants, City, Pharmacy, Public Transport, Schools
- Outbuilding area (Ex. garage, etc): 4
- Views: Urbanization view, Garden view
- Lift
- Pantry
- Central location
- Mains water
- Extractor Fan
- Fireplace
- PVC frames
- Built year: 1981
- Private gross area: 93
- Gas: Main grid
- Double glazing
- Quiet Location
- Energetic certification: D