Catarina Silva

Tel: 924134436

Email: ct.silva@decisoesesolucoes.com

Preço: 275 000 €

4	3	✖	193,8 sqm	0 sqm	✔	2006

Ref. DSTNVCS119 | Entroncamento

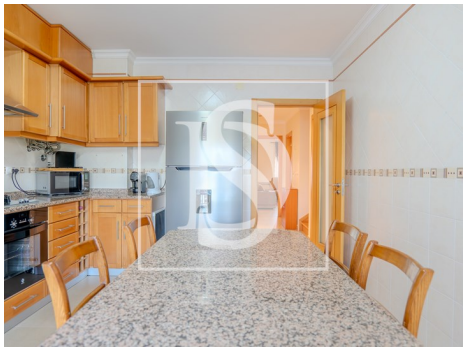

AMI: 9449 | Rua Capitão Salgueiro Maia Lt 7 R/c Esq , 2350-811, Torres Novas

Tel: 249812362 | Email: torresnovas@decisoesesolucoes.com

Powered by CASAFARI CRM

Catarina Silva

Tel: 924134436

Email: ct.silva@decisoesesolucoes.com

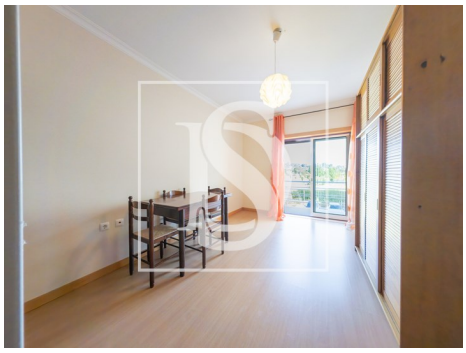

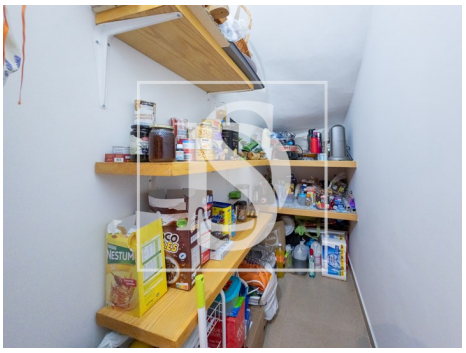

General features

- Built year: 2006
- Energetic certification: B
- Storage / utility room
- Garage