Maria João Belo

Tel: 937931743

Email: mariabelo@decisoesesolucoes.com

Preço: 3 900 €

4	3	✔	175 sqm	0 sqm	✖	1997

Ref. DSSXLMJ19 | Cascais

Rent Apartment T4

With a large living room with fireplace with stove, this space offers a cozy and comfortable environment. The fully equipped kitchen is an invitation to prepare delicious meals, while the large balconies provide moments of relaxation and contact with nature. The property also has 2 parking spaces, ensuring total convenience in access, swimming pool and a magnificent garden.

Maria João Belo

Tel: 937931743

Email: mariabelo@decisoesesolucoes.com

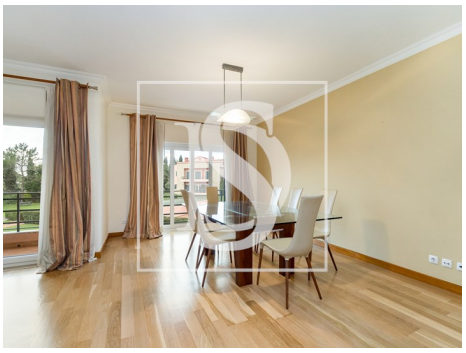

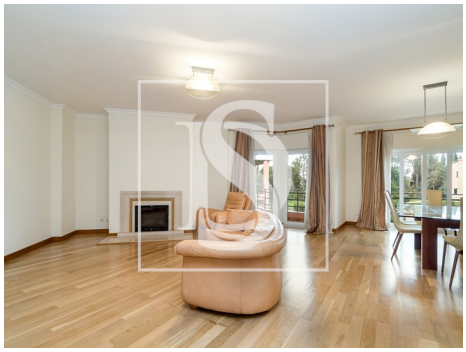

General features

- Refrigerator
- Extractor Fan
- Closed fireplace
- Washing machine
- Fitted wardrobes
- Thermal blinds
- Proximity: Airport, Mountain, Beach, Golf course, Shopping, Restaurants, City, Open field, Hospital, Pharmacy, Public Transport, Schools, Playground
- Pool
- Thermal acoustic window frames
- Private gross area: 175
- Electric gates
- Water heater
- Kitchen: Hob, Oven, Fridge, Dishwasher, Washing machine, Exhaust, Water boiler, Combined
- Equipped kitchen
- Dishwashing machine
- PVC frames
- Tilt and turn windows
- Garden
- Built year: 1997
- Outbuilding area (Ex. garage, etc): 52
- Views: Sea views, Mountain views, Pool view
- Private condominium
- Video entry system

Maria João Belo

Tel: 937931743

Email: mariabelo@decisoesesolucoes.com

- Drive way
- Double glazing
- Quiet Location
- Uninterrupted views
- Balcony
- Parking places number: 2
- Electric garage gate
- Central location
- Energetic certification: D
- Renovation year: 2023
- Parking Space