Paula Silva

Tel: 914527071

Email: paulafsilva@decisoesesolucoes.com

Preço: 24 500 €

0	✖	50 sqm	0 sqm	✖

Ref. DSERMPS82 | Amarante

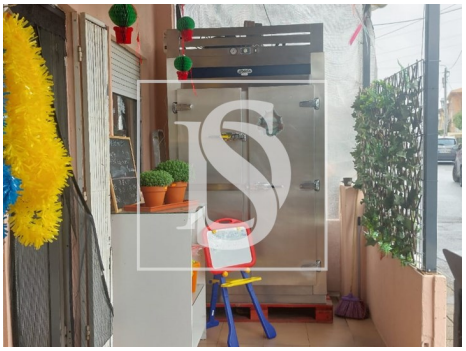

AMI: 9631 | Av. Engº Duarte Pacheco 576 Ermesinde, 4445-416,

Tel: 220162167 | Email: dnchaves@gmail.com

Powered by CASAFARI CRM

Paula Silva

Tel: 914527071

Email: paulafsilva@decisoesesolucoes.com

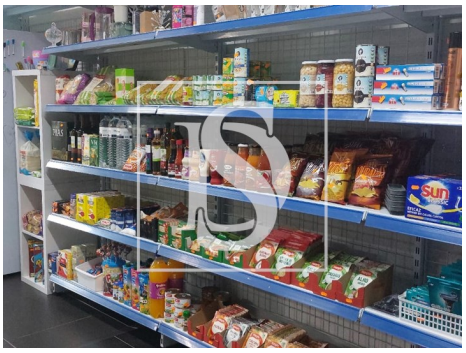

General features

• Energetic certification: Exempt