PINK Real Estate

João Andrade

Tel: (+351) 912 349 650
joao@pinkrealestate.pt

525 000 € | Ref. 8916 | Funchal

2	2	✔	91,55 sqm	0 sqm	✔	2025

Apartment in Quintinha da Fé - T2 in Funchal

2 Bedroom Apartment Quintinha da Fé - Exclusivity and Comfort in Funchal If you are looking for a 2 bedroom apartment in Quintinha da Fé, you have found a rare opportunity in the Funchal real estate market. This property is part of a luxury development with only 10 apartments, designed to offer quality, privacy and a modern lifestyle in the heart of the city. Highlights of 2 Bedroom Apartment Quintinha da Fé Located on the 1st floor (Ground Floor), this apartment combines elegance and functionality: - Open space living and dining room integrated with modern kitchen with island, perfect for convivial moments. - Spacious balcony of 12.30 m², with direct access from the living room, ideal for al fresco dining or relaxing at the end of the day. - Two bedrooms with built-in wardrobes, both with access to a private balcony of 5.10 m². - Two bathrooms with high quality finishes. This T2 in Quintinha da Fé was designed to provide abundant natural light, fluidity of spaces and direct connection to the outside. The Quintinha da Fé Development – A Unique Concept in Funchal Quintinha da Fé stands...

PINK Real Estate

João Andrade

Tel: (+351) 912 349 650
joao@pinkrealestate.pt

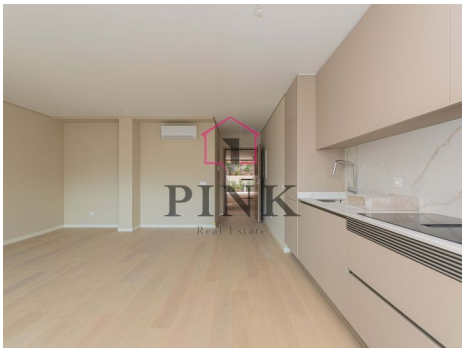

General features

- Wc com ventilação Natural
- Kitchen : Equipped
- Solar Panel: Circulation force
- Storage room
- Short walk to the beach
- Elevator
- Central location
- Garage
- Double Glasses
- Balcony
- Garage: 2
- Accumulator Term
- Pool
- Built year: 2025
- Private condominium
- Energetic certification: A
- Roof terrace
- Quiet location
- Floors: Piso 1 (R/C)
- Public transport
- Video Doorphone
- Orientación: South