Helena Gonçalves

Tel:

Email: helenagoncalves@decisoesesolucoes.com

Preço: 175 500 €

2	2	✖	78,87 sqm	49 sqm	✖	1985

Ref. DSAMTHG130 | Amarante

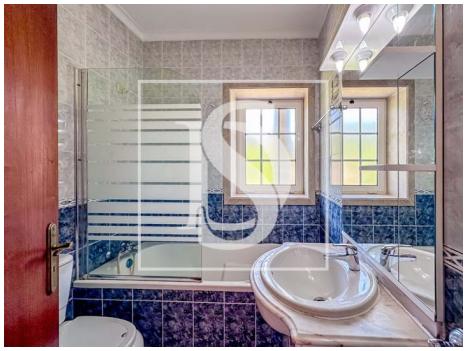

AMI: 9581 | 5 Outubro nº22 4600-044 Amarante, 4600-044, Amarante

Tel: 255431351 | Email: dsamarante@decisoesesolucoes.com

Powered by CASAFARI CRM

Helena Gonçalves

Tel:

Email: helenagoncalves@decisoesesolucoes.com

General features

- Water heater
- Kitchen: Hob, Oven, Dishwasher, Exhaust, Water boiler
- Equipped kitchen
- PVC frames
- Window
- Aluminum Shutters
- Built year: 1985
- Private gross area: 49
- Gas: Bottle
- Double glazing
- Main drainage
- Parking space
- Solar orientation: North, South, East, West
- Terrace
- Extractor Fan
- Closed fireplace
- Fitted wardrobes
- Simple bathtub
- Shower tray
- Bathtub Screens
- Outbuilding area (Ex. garage, etc): 98
- Views: Countryside views, Mountain views
- Wine cellar
- Bread oven
- Quiet Location
- Energetic certification: D
- Balcony
- Parking places number: 1