Helena Gonçalves

Tel:

Email: helenagoncalves@decisoesesolucoes.com

Preço: 26 500 €

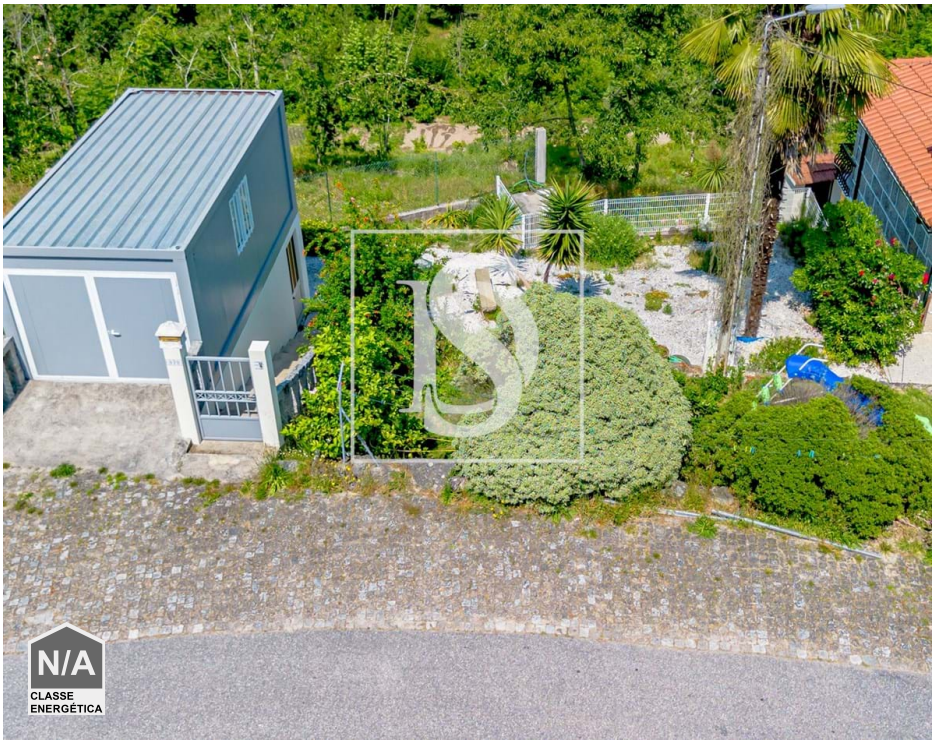

0	✖	100 sqm	100 sqm	✖	1989

Ref. DSAMTHG129 | Amarante

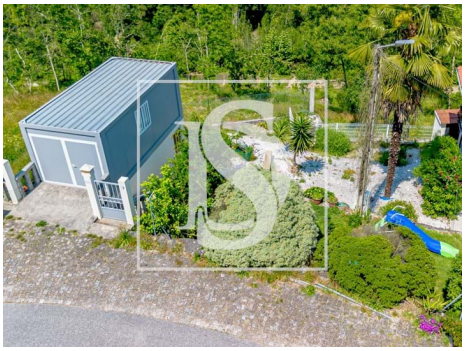

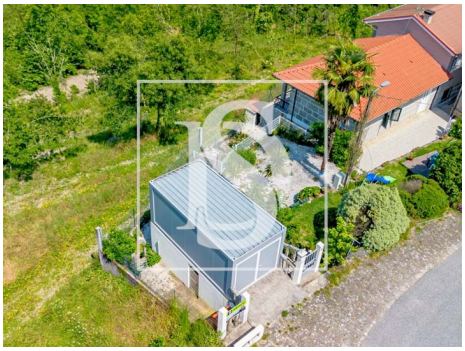

AMI: 9581 | 5 Outubro nº22 4600-044 Amarante, 4600-044, Amarante

Tel: 255431351 | Email: dsamarante@decisoesesolucoes.com

Powered by CASAFARI CRM

Helena Gonçalves

Tel:

Email: helenagoncalves@decisoesesolucoes.com

General features

- Built year: 1989
- Quiet Location
- Views: River view
- Energetic certification: Exempt