Celso Sousa

Tel: 912687707

Email: celsosousa@decisoesesolucoes.com

Preço: 165 000 €

4	1	✖	210,35 sqm	1820 sqm	✖

Ref. DSVNGDOUROCS40 | Oliveira de Azeméis

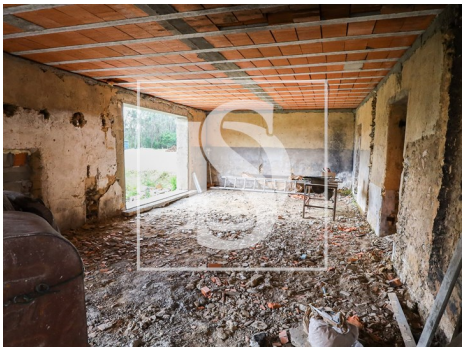

Celso Sousa

Tel: 912687707

Email: celsosousa@decisoesesolucoes.com

General features

• Energetic certification: Exempt