Nathalie Pereira

Tel: 912931023

Email: nathaliepereira@dsprivate.com

Preço: 1 750 000 €

5	5	✖	430,1 sqm	943 sqm	✔	2006

Ref. DSPESPOSNP111 | Esposende

LUXURY 5 BEDROOM VILLA IN ESPOSENDE WITH RIVER AND SEA VIEWS

5 Bedroom Villa in Esposende: Stunning View of the River and the Sea

We present a magnificent high-end detached villa, located in one of the most exclusive areas of Esposende, which offers a luxurious and serene lifestyle. With 5 suites, including a master, this property is a true haven, providing complete privacy and tranquility, as well as stunning views of the River and the Sea

AMI:

Tel: | Email:

Nathalie Pereira

Tel: 912931023

Email: nathaliepereira@dsprivate.com

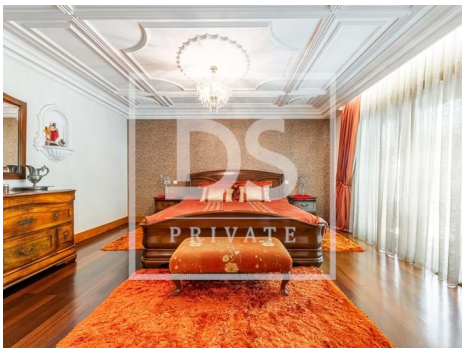

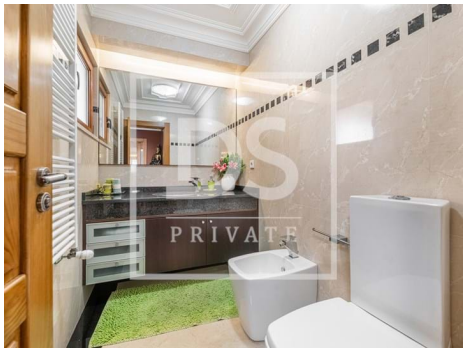

General features

- Heating
- Washing machine
- Refrigerator
- Under floor heating
- Heated towel rails
- Walk-in wardrobe
- Ambient music
- Security cameras
- Blinds
- Garden
- Gross Private Area: 471,6
- Built year: 2006
- TV
- Dishwashing machine
- Microwave
- Fireplace
- Equipped kitchen
- Underfloor
- Kitchen: Hob, Oven, Fridge, Microwave, Dishwasher, Washing machine, Exhaust
- Aluminum frames
- Proximity: Airport, Beach
- Garden, Restaurants, City, Hospital, Pharmacy, Public Transport, Schools, Public Swimming Pools, Playground
- Dependent Gross Area: 331

AMI:

Tel: | Email:

Nathalie Pereira

Tel: 912931023

Email: nathaliepereira@dsprivate.com

- Laundry
- Solar system
- Views: Sea views, Mountain views, City view, Beach view, River view, Garden view
- Video entry system
- Guest cottage
- Electric shutters
- Pantry
- Attic
- Central music system
- Closed fireplace
- Thermal acoustic window frames
- Uninterrupted views
- Mains water
- Garage
- Floors: 3
- Drive way
- Storage / utility room
- Frontline property
- Security alarm
- Double glazing
- Electric garage gate
- Walking distance to beach
- Quiet Location
- Parking space
- Hydrotherapy Bath
- Sealed land area
- Energetic certification: A
- Balcony