Maria João Belo

Tel: 937931743

Email: mariabelo@decisoesesolucoes.com

Preço: 950 €

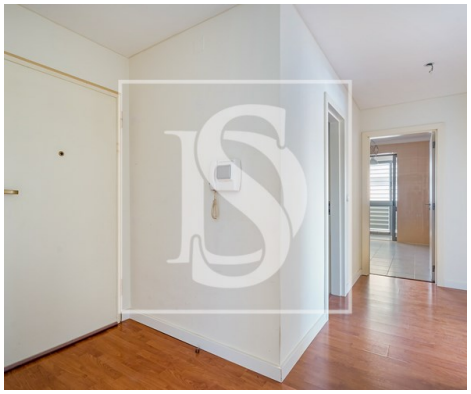

2	2	✖	85 sqm	0 sqm	✖	2000

Ref. DSSXLMJ18 | Seixal

2 bedroom apartment for rent in Seixal

I present you this 2 bedroom apartment for rent.
Inserted in a building with elevator, ideal for those looking for quality of life in a strategic location.
The kitchen is equipped with a stove, oven, extractor fan and water heater. The living room benefits from excellent natural light, providing a warm and bright atmosphere throughout the day. The property has two bedrooms, one of which is a suite, ensuring comfort and privacy. With 1 parking space.

Maria João Belo

Tel: 937931743

Email: mariabelo@decisoesesolucoes.com

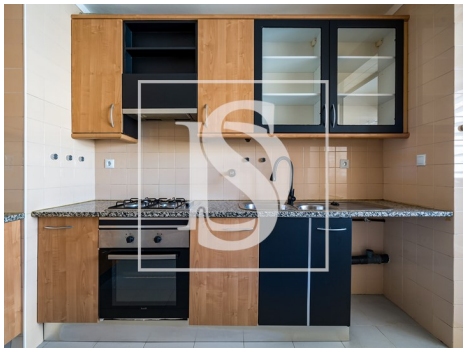

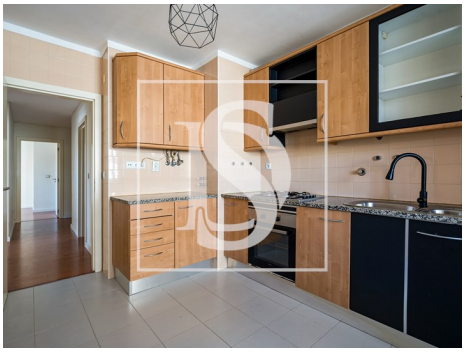

General features

- Water heater
- Kitchen: Hob, Oven, Exhaust, Water boiler
- Built year: 2000
- Private gross area: 87,27
- Lift
- Video entry system
- Quiet Location
- Parking places number: 1
- Extractor Fan
- Proximity: Hospital, Pharmacy, Public Transport, Schools, Public Swimming Pools, Playground, Beach, Shopping, Restaurants, City
- Outbuilding area (Ex. garage, etc): 18,47
- Views: River view, City view, Urbanization view
- Drive way
- Double glazing
- Energetic certification: D