Telma Pauleta

Tel: 968293094

Email: telmapauleta@decisoesesolucoes.com

Preço: 49 000 €

3	2	✖	100 sqm	0 sqm	✖	1950

Ref. DSABTTP109 | Abrantes

AMI: 15627 | Rua D. João IV, 1 2200-406 Abrantes, 2200-406, Abrantes

Tel: 241366288 | Email: abrantes@decisoesesolucoes.com

Powered by CASAFARI CRM

Telma Pauleta

Tel: 968293094

Email: telmapauleta@decisoesesolucoes.com

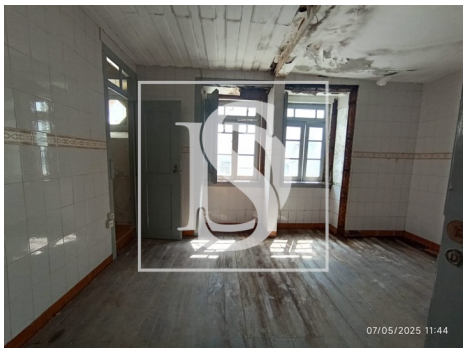

General features

- Built year: 1950
- Private gross area: 100
- Energetic certification: B-