Maurícia Da Silva

Tel: 965502425

Email: mauriciadasilva@dsprivate.com

Preço: 3 900 000 €

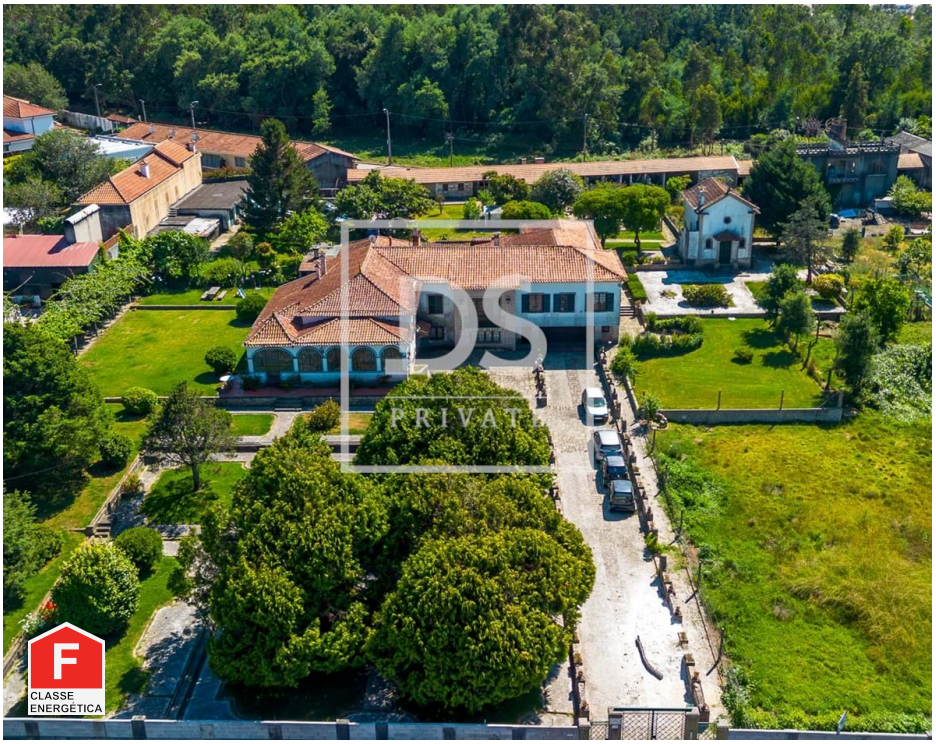

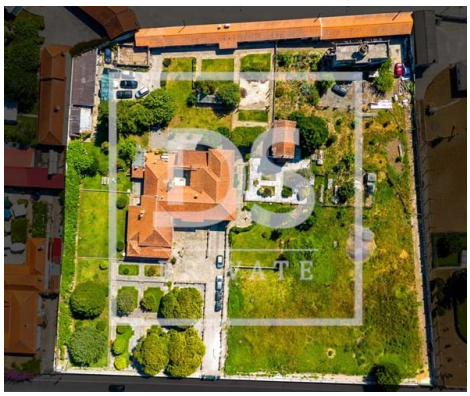

20	7	✖	937 sqm	9812 sqm	✔

Ref. DSPVCONDEMDS3 | Vila do Conde

AMI: 22345 | Avenida Dr. Carlos Pinto Ferreira, 434 r/c, Vila do Conde, 4480-665, Vila do Conde

Tel: 252137857 | Email: viladoconde@dsprivate.com

Maurícia Da Silva

Tel: 965502425

Email: mauriciadasilva@dsprivate.com

General features

- Fireplace
- Equipped kitchen
- Water heater
- Window
- Wooden Shutters
- Proximity: Airport, Beach
- Garden, Shopping, Restaurants, City, Open field, Hospital, Pharmacy, Public Transport, Schools, Public Swimming Pools, Playground
- Gross Private Area: 937
- Floors: 2
- Drive way
- Kitchenette
- Basement
- Views: Countryside views, Garden view, City view, Urbanization view
- Electric garage gate
- Stables
- Bread oven
- Main drainage
- Fitted wardrobes
- Walk-in wardrobe
- Kitchen: Oven, Fridge, Microwave, Dishwasher, Washing machine, Exhaust, Water boiler
- Controlled lights
- Single Glass
- Garden
- Soccer field
- Dependent Gross Area: 429
- Laundry
- Conservatory
- Wine cellar
- Storage / utility room
- Guest cottage
- Electric gates
- Pantry
- Borehole
- Bar
- Central location

Maurícia Da Silva

Tel: 965502425

Email: mauriciadasilva@dsprivate.com

- Quiet Location
- Parking space
- Sealed land area
- Energetic certification: F
- Mains water
- Terrace
- Hotel complex
- Well
- Uninterrupted views
- Solar orientation: North, South, East, West
- Balcony
- Garage